

ACADEMIC STAFF BY CATEGORY AND GENDER (OCTOBER, 2009)

College/Department	Professor/Reader	%	Senior Lect.	%	Lecturer I & Others	%	Total	Grand Total				
COLLEGE OF AGRICULTURAL MANAGEMENT AND RURAL DEVELOPMENT												
Dept. of Agric. Economics & Farm Management	4	1	33	3	0	20	5	2	47	12	3	15
Dept. of Agric. Extension & Rural Development	4	0	27	4	1	33	4	2	40	12	3	15
Dept. of Agricultural Administration	1	0	20	0	1	20	3	0	60	4	1	5
Dept. of Communication & General Studies	1	1	25	0	2	25	1	3	50	2	6	8
SUB-TOTAL	10	2	28	7	4	26	13	7	47	30	13	43
COLLEGE OF ANIMAL SCIENCE & LIVESTOCK PRODUCTION												
Dept. of Animal Breeding & Genetics	2	1	38	0	1	13	4	0	50	6	2	8
Dept. of Animal Nutrition	2	1	25	1	1	17	5	2	58	8	4	12
Dept. of Animal Physiology	2	0	18	2	0	18	5	2	64	9	2	11
Dept. of Animal Production & Health	4	0	27	1	0	6.7	8	2	67	13	2	15
Dept. of Pasture & Range Management	1	1	29	2	0	29	2	1	43	5	2	7
SUB-TOTAL	11	3	26	6	2	15	24	7	58	41	12	53
COLLEGE OF ENGINEERING												
Dept. of Agric. Engineering	4	0	31	2	0	15	7	0	54	13	0	13
Dept. of Civil Engineering	0	0	0	1	0	11	6	2	89	7	2	9
Dept. of Electrical/electronics Engineering	0	0	0	1	0	14	5	1	86	6	1	7
Dept. of Mechanical Engineering	3	0	30	1	0	10	5	1	60	9	1	10

SUB-TOTAL	7	0	18	5	0	13	23	4	69	35	4	39
COLLEGE OF ENVIRONMENTAL RESOURCE MANAGEMENT												
Dept. of Aqua-culture & Fisheries Management	6	0	38	1	2	19	6	1	44	13	3	16
Dept of Environmental Toxicology	2	0	15	2	1	23	6	2	62	10	3	13
Dept. of Forestry & Wildlife Management	4	0	33	2	0	17	5	1	50	11	1	12
Dept. of Water Resource Management	2	0	25	1	0	13	4	1	63	7	1	8
SUB-TOTAL	14	0	29	6	3	18	21	5	53	41	8	49
COLLEGE OF FOOD TECHNOLOGY AND HUAMN ECOLOGY												
Dept. of Food Science & Technology	4	2	46	0	1	7.7	4	2	46	8	5	13
Dept. of Home Science & Management	1	0	20	0	1	20	1	2	60	2	3	5
Dept. of Nutrition & Dietetics	1	2	43	1	0	14	1	2	43	3	4	7
Dept. of Food Service & Tourism	0	0	0	1	0	25	1	2	75	2	2	4
SUB-TOTAL	6	4	34	2	2	14	7	8	52	15	14	29
COLLEGE OF NATURAL SCIENCES												
Dept. of Biochemistry	1	1	33	1	0	17	2	1	50	4	2	6
Dept. of Biological Sciences	4	0	36	3	2	45	2	0	18	9	2	11
Dept. of Chemistry	3	1	25	1	1	13	8	2	63	12	4	16
Dept. of Computer Sciences	0	0	0	3	0	38	2	3	63	5	3	8
Dept. of Mathematics	3	0	23	2	0	15	6	2	62	11	2	13
Dept. of Microbiology	2	1	23	1	5	46	1	3	31	4	9	13
Dept. of Physics	3	0	19	4	0	25	7	2	56	14	2	16
Dept. of Statistics	1	0	13	0	0	0	4	3	88	5	3	8

SUB-TOTAL	17	3	22	15	8	25	32	16	53	64	27	91
COLLEGE OF PLANT SCIENCE & CROP PRODUCTION												
Dept. of Crop Protection	4	0	33	3	0	25	4	1	42	11	1	12
Dept. of Horticulture	4	0	44	0	0	0	4	1	56	8	1	9
Dept. of Plant Breeding & Seed Technology	4	0	33	2	1	25	4	1	42	10	2	12
Dept. of Plant Physiology & Crop Production	3	0	27	2	0	18	5	1	55	10	1	11
Dept. of Soil Sciences & Land Management	2	0	25	2	1	38	3	0	38	7	1	8
SUB-TOTAL	17	0	33	9	2	21	20	4	46	46	6	52
COLLEGE OF VETERINARY MEDICINE												
Dept. of Veterinary Anatomy	0	0	0	1	0	25	2	1	75	3	1	4
Dept. of Veterinary Physiology	1	0	13	0	0	0	5	2	88	6	2	8
Dept. of Veterinary Microbiology	2	0	33	0	0	0	3	1	67	5	1	6
Dept. of Veterinary Pathology	1	0	25	1	0	25	2	0	50	4	0	4
Dept. of Veterinary Medicine and Surgery	1	1	20	1	0	10	5	2	70	7	3	10
Dept. of Veterinary Public Health	1	1	25	0	0	0	3	3	75	4	4	8
SUB-TOTAL	6	2	20	3	0	7.5	20	9	73	29	11	40
OTHER ACADEMIC DEPARTMENTS												
Library	2	1	21	1	1	14	5	4	64	8	6	14
RESDEC	2	0	33	0	2	33	2	0	33	4	2	6
AMREC	0	1	17	0	1	17	2	2	67	2	4	6
CENHURD	0	0	0	0	0	0	19	16	100	19	16	35
SUB-TOTAL	4	2	9.8	1	4	8	28	22	82	33	28	61

TOTAL	92	16	24	54	25	17	188	82	59	334	123	457
--------------	-----------	-----------	-----------	-----------	-----------	-----------	------------	-----------	-----------	------------	------------	------------

NUC STAFF MIX RATIO = Professor (20%): Senior Lecturer (35%): Others (45%)

Table 15: UNAAB NON-TEACHING STAFF – OCTOBER, 2009

GRADE LEVEL	ADMINISTRATIVE STAFF		TECHNICAL STAFF		SECRETARIAT STAFF		TOTAL	
	MALE	FEMALE	MALE	FEMALE	MALE	FEMALE	MALE	FEMALE
CONTISS 15	5	3	0	0	0	0	5	3
CONTISS 14	10	4	6	0	0	0	16	4
CONTISS 13	11	6	13	4	0	2	24	12
CONTISS 12	1	2	17	7	0	3	18	12
CONTISS 11	12	8	18	8	0	0	30	16
CONTISS 10	0	0	3	1	0	0	3	1
CONTISS 9	15	19	18	14	0	4	33	37
CONTISS 8	15	19	36	14	4	35	55	68
CONTISS 7	50	48	78	33	5	24	133	105
CONTISS 6	14	14	43	9	2	22	59	45
SUB-TOTAL	133	123	232	90	11	90	376	303
CONTISS 5	12	11	38	19	3	10	53	40
CONTISS 4	17	20	70	18	1	3	88	41
CONTISS 3	29	42	124	43	0	0	153	85
CONTISS 2	5	3	65	8	0	0	70	11
CONTISS 1	1	0	21	13	0	0	22	13
SUB-TOTAL	64	76	318	101	4	13	386	190
GRAND TOTAL	197	199	550	191	15	103	762	493

Figure 1

UNAAB Academic Staff Profile by Cadre (October,2009)

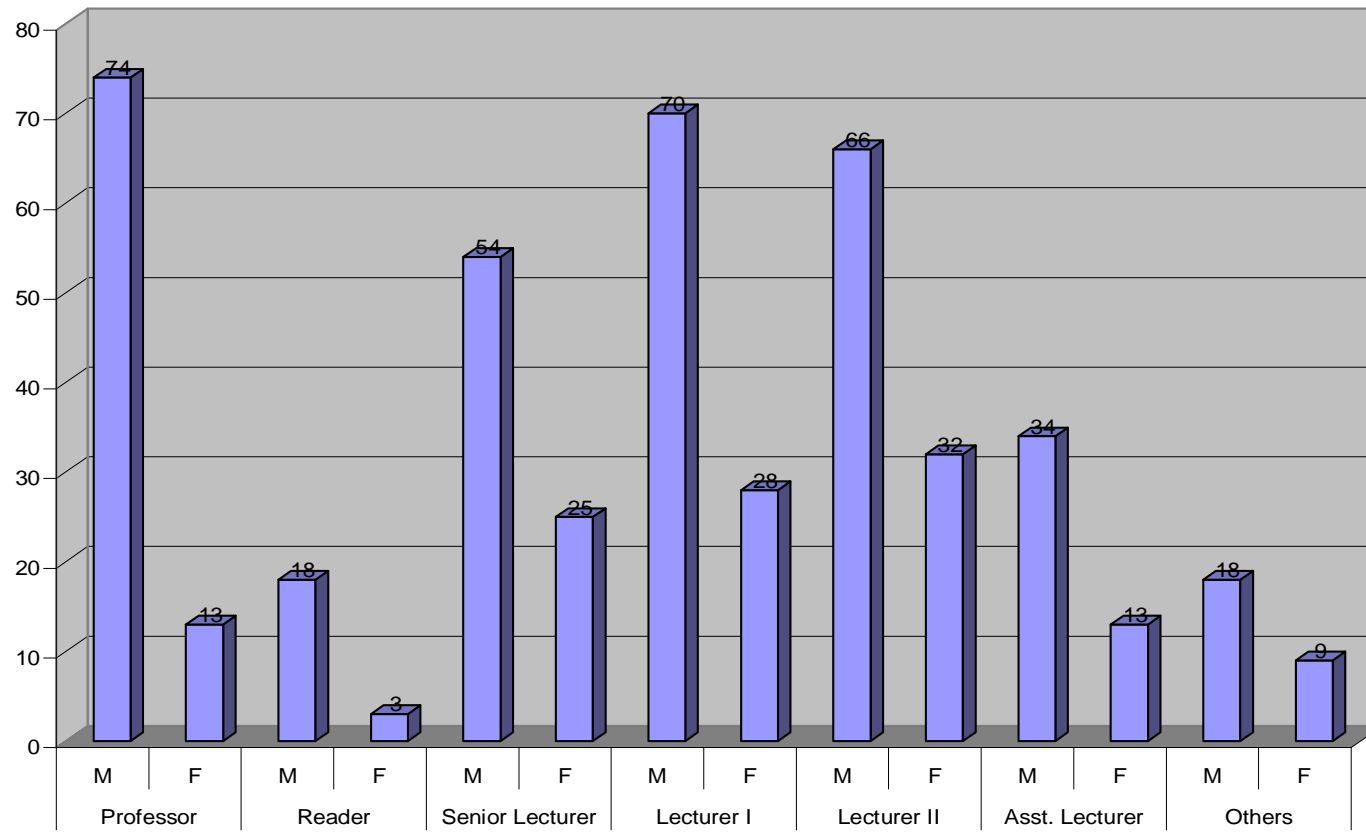

Figure 2

UNAAB Academic Staff by Category (October, 2009)

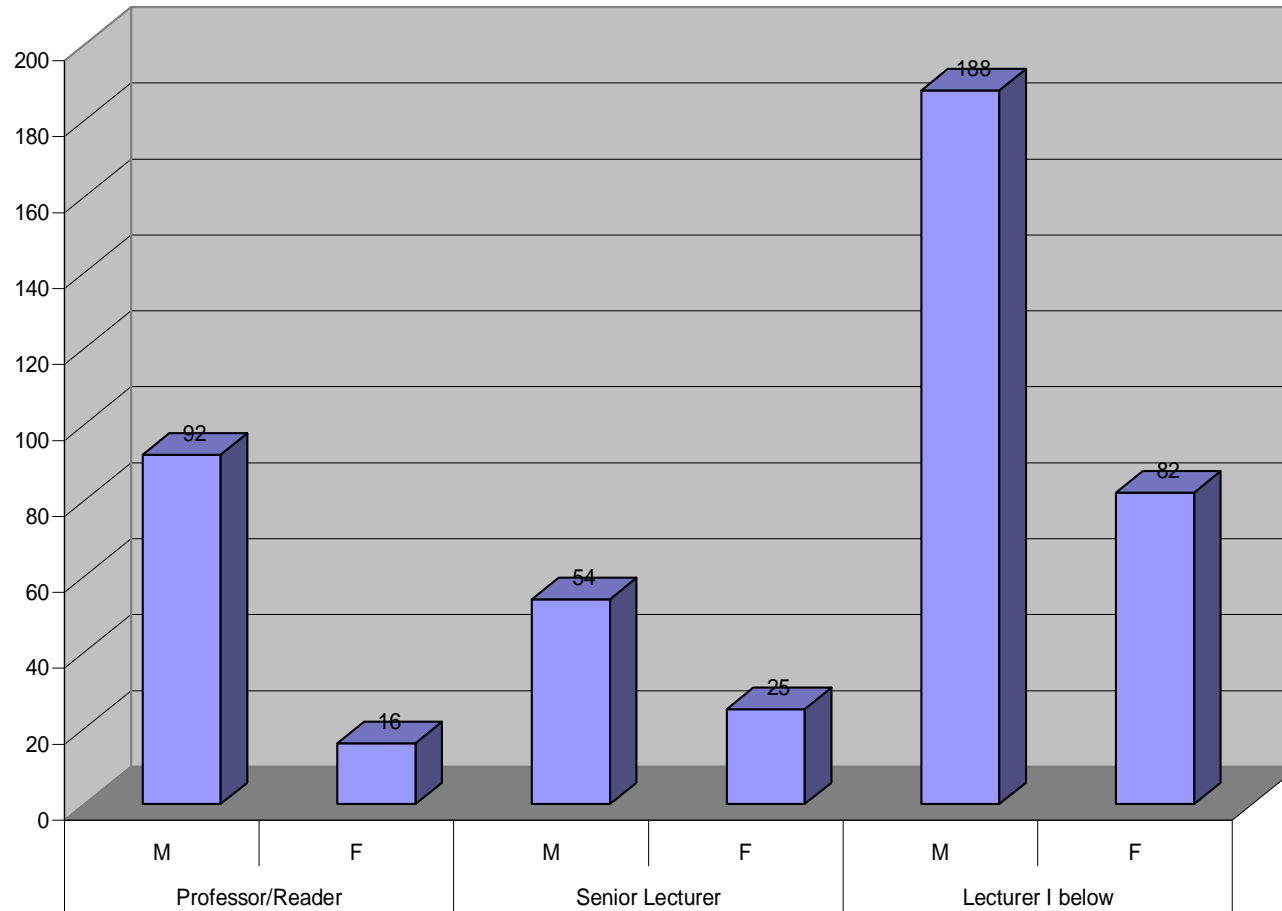
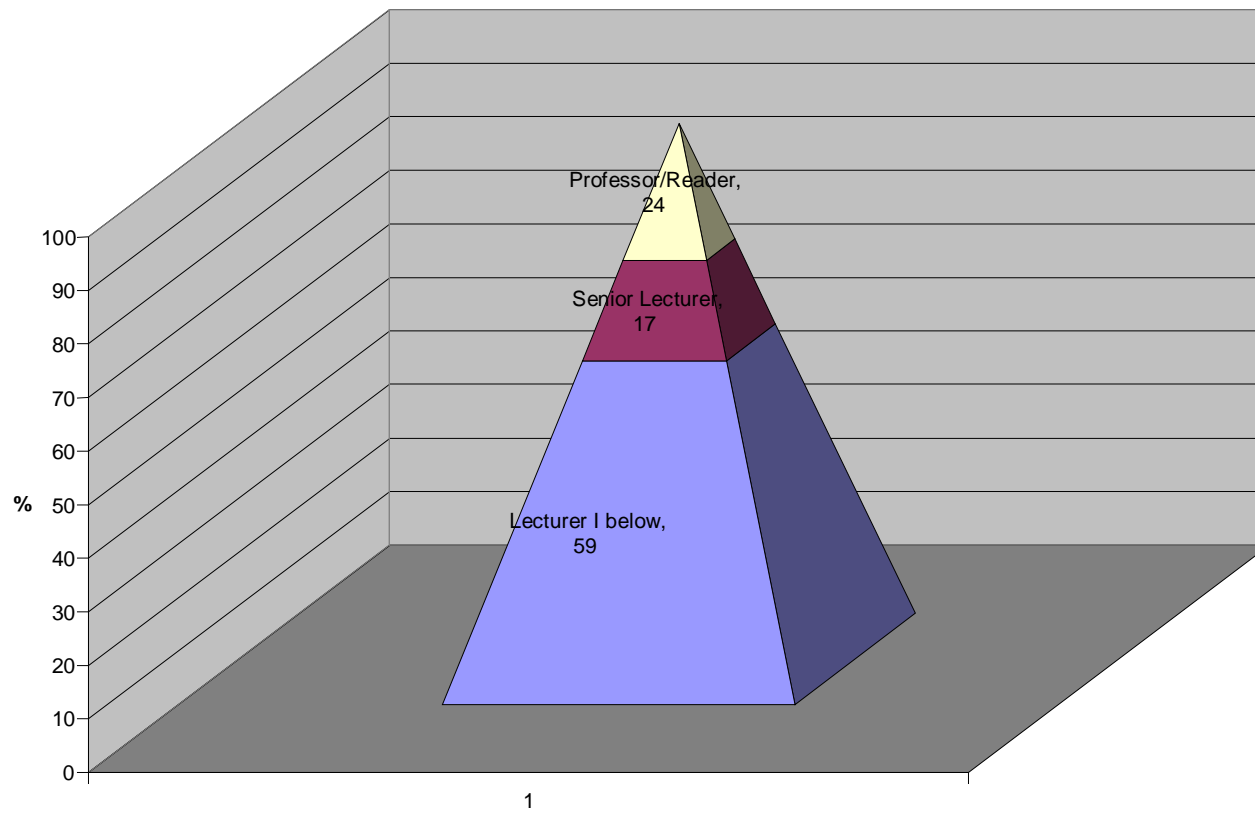

Figure 3

Pyramidal Structure of UNAAB Academic Staff - October, 2009



NUC RATIO = Professor (20%): Senior Lecturer (35%): Others (45%)

Pyramidal Structure of Senior Non-Teaching Staff, October 2009

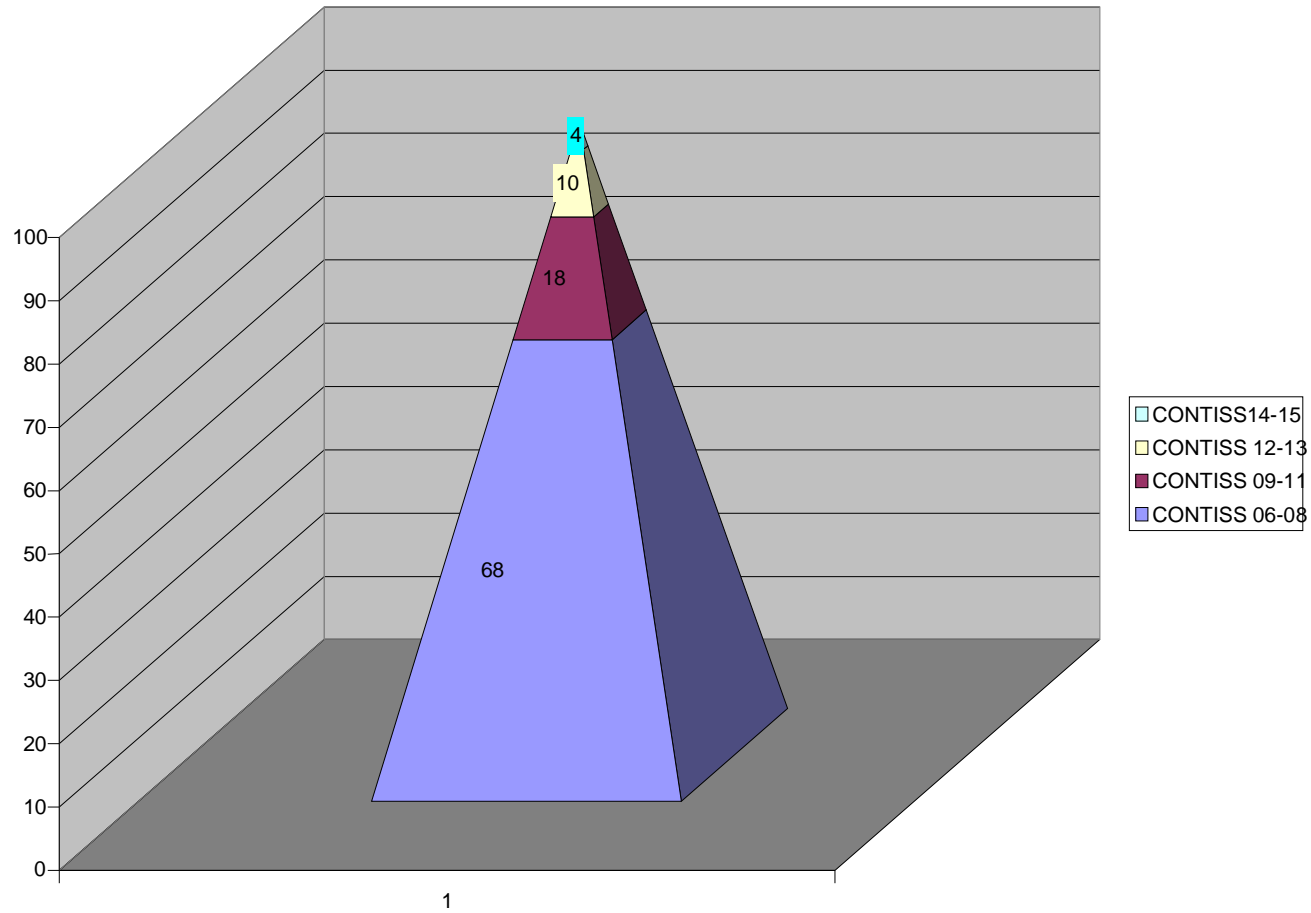

Figure 4:

NUC's Approved % Ratio for Senior Non Teaching Staff - 5:15:35:45

Figure 9

