

Chapter

3

**Students' Enrolment
& Staff Profile**

3.1 Students' Enrolment

The Postgraduate and Undergraduate Schools currently have students' population of Seventeen thousand, Six hundred and Fifty Four (17,654), distributed across different programmes.

3.1.1 Postgraduate Students' Enrolments for 2014/2015 Academic Session

The Postgraduate School currently has a student population of One thousand, six hundred and nine (1609) distributed across the different programmes.

In the year under review, the College of Physical Sciences has the highest Postgraduate Students' enrolment of 331 distributed across its 5 Departments, followed by College of Agricultural Management and Rural Development with enrolment of 257, while the College of Veterinary Medicine has the least postgraduate students' enrolment of 14.

Table 3.1: Postgraduate Students' Enrolment-2014/2015

College/Dept	Master		Total	Master (Professional)		Total	MPhil		Total	PGD		Total	PhD		Total	Grand Total
	Full-Time	Part-Time		Full-Time	Part-Time		Full-Time	Part-Time		Full-Time	Part-Time		Full-Time	Part-Time		
COLAMRUD																
AEFM	57	37	94				12	1	13				21	1	22	129
AERD	42	4	46				5		5		7	7	26	5	31	89
AGAD	6		6							7	1	8				14
CGNS	11	3	14		1					6	3	9	1	1	2	25
Sub-Total	116	44	160		1		17	1	18	13	11	24	48	7	55	257
COLANIM																
ABG	33	2	35				1		1	2		2	8		8	46
ANN	27	2	29				1		1	4		4	5		5	39
ANP	15		15										3	2	5	20
APH	46		46				5		5	6		6	8	2	10	67
PRM	17	1	18							4		4	3	1	4	26
Sub-Total	138	5	143				7		7	16		16	27	5	32	198
COLBIOS																
BCH	18		18				7		7				7		7	32
MCB	74		74				3	1	4				13	1	14	92
PAB	12		12				1		1	6		6	6	1	7	26
PAZ	15		15				4		4				7	1	8	27
Sub-Total	119		119				15	1	16	6		6	33	3	36	177
COLENG																
AGE	28		28				1		1	5	5	10	2		2	41
CVE	5		5				3		3				2		2	10
ELE	2		2							1		1	4		4	7
MCE	7	2	9				1		1				12		12	22
Sub-Total	42	2	44				5		5	6	5	11	20		20	80



Cont from Table 3.1: Postgraduate Students' Enrolment-2014/2015

College/Dept	Master		Total	Master (Professional)		Total	MPhil		Total	PGD		Total	PhD		Total	Grand Total
	Full-Time	Part-Time		Full-Time	Part-Time		Full-Time	Part-Time		Full-Time	Part-Time		Full-Time	Part-Time		
COLERM																
AQFM	24		24				5		5	2	2	4	9	1	10	43
EMT	48	3	51	2	22	24	16		16				16		16	107
FWM	14	2	16				9		9				11	1	12	37
WRM	19		19										2	2	4	23
Sub-Total	105	5	110	2	22	24	30		30	2	2	4	38	4	42	210
COLFHEC																
FST	56		56				1		1				20	2	22	79
HSM	17		17				2		2				3	1	4	23
NTD	36		36				5		5	3		3	15	2	17	61
Sub-Total	109		109				8		8	3		3	38	5	43	163
COLPHYS																
CHM	46		46				6		6				12		12	64
CSC	67	8	75		20	20	6	1	7	38	21	59	11	2	13	174
MTS	4		4				2		2				3		3	9
PHS	26		26				8		8				15		15	49
STS	21		21				1		1	2	10	12	1		1	35
Sub-Total	164	8	172		20	20	23	1	24	40	31	71	42	2	44	331
COLPLANT																
CPT	17		17				3		3	6		6	13	3	16	42
HORT	10	1	11				2		2	1	2	3	5		5	21
PBST	19	1	20				3		3	1		1	3	4	7	31
PPCP	24		24				1		1	14		14	8		8	47
SSLM	21	1	22				4		4	2	1	3	9		9	38
Sub-Total	91	3	94				13		13	24	3	27	38	7	45	179
COLVET																
VET	10		10											2	2	12
VPT		1	1					1	1							2
Sub-Total	10	1	11					1	1					2	2	14
Grand Total	894	68	962	2	43	44	118	4	122	110	52	162	284	35	319	1609

3.1.2 Undergraduate Students' Enrolment

The Undergraduate School currently has a student population of Fifteen thousand, Four hundred and Eighty (15,480) distributed across the different programmes.

In the year under review, College of Engineering has the least undergraduate students' enrolment of 833 across different levels and Departments while College of Animal Science has the highest undergraduate students' enrolment of 2,532. It is note-worthy to remark that undergraduate students' enrolment by gender shows that Male enrolment has the highest enrolment value across the Colleges except in the three colleges listed below:

- (i) College of Biosciences has male enrolment of 472 and female enrolment of 612;
- (ii) College of Food Technology and Human Ecology has male enrolment of 421 and



- (iii) female enrolment of 980 and College of Management Science has male enrolment of 1,055 and female enrolment of 1,137.

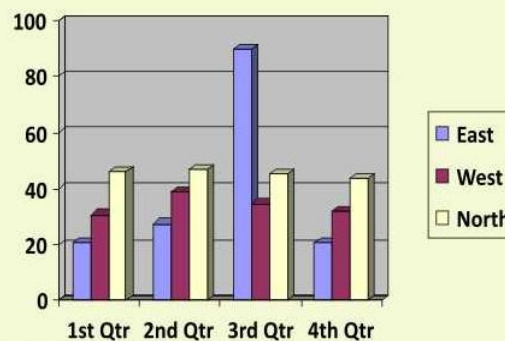
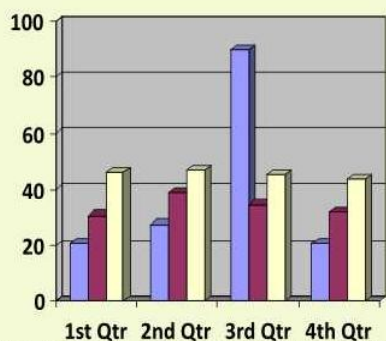
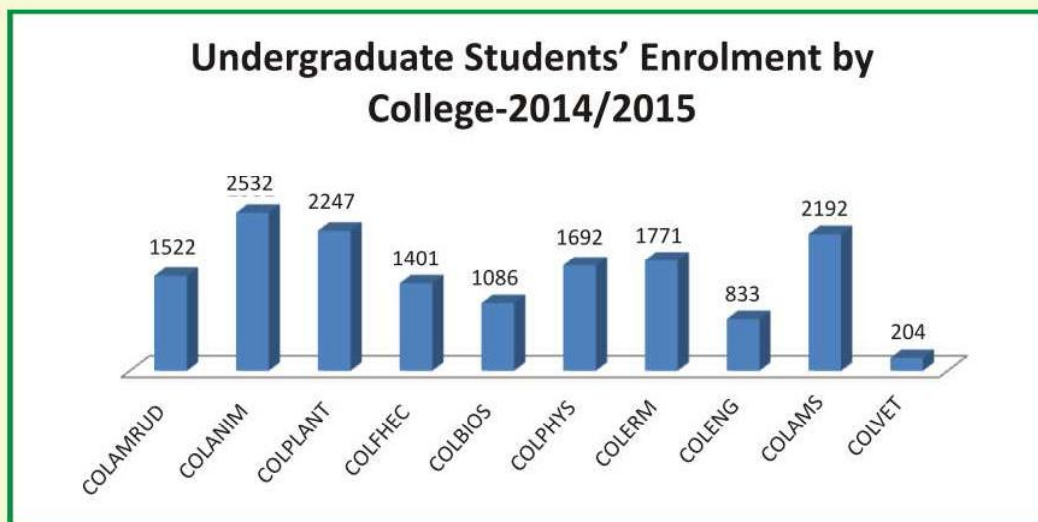

Fig. 3.1 : Undergraduate Students' Enrolment by College

3.1.3 Undergraduate Output by College

A total of Two thousand five hundred and eighty-eight (2,588) candidates graduated with various Classes of Degree during the 2014/2015 Session under review.

The breakdown of the figure by College is as follows:

The College of Animal Science has the highest undergraduate output of 403 in the regular programme and is closely followed by College of Management Science with 397 while the College of Veterinary Medicine has the least undergraduate output of 15. In the Part-Time programme, the College of Physical Science has the highest undergraduate output of 23, while the College of Plant Science has the least undergraduate output of 3.



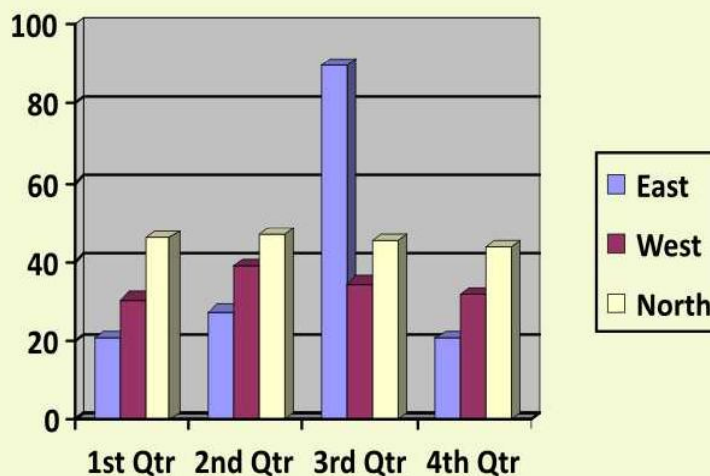
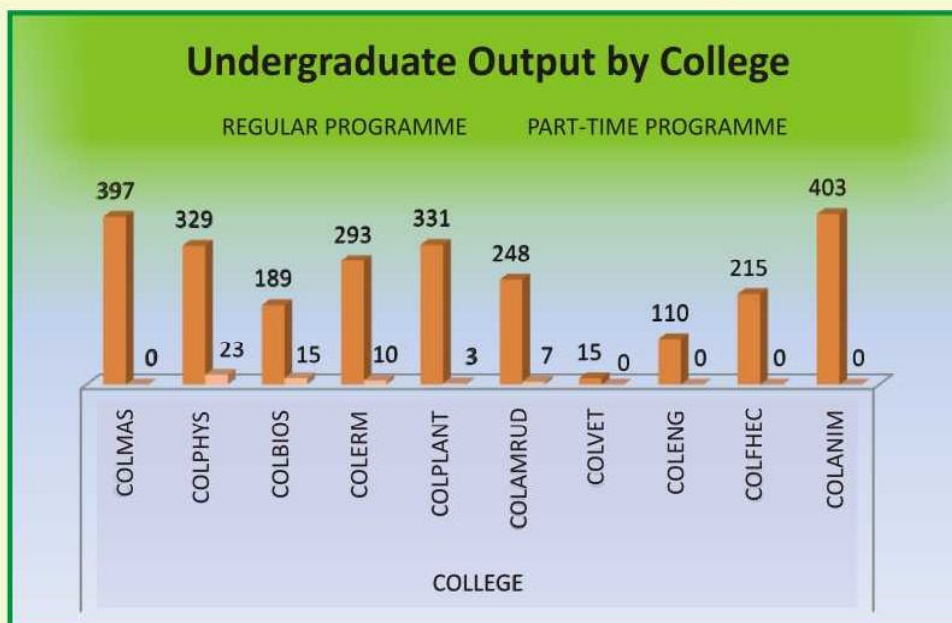

Fig. 3.2 : Undergraduate Output by College -2014/2015 Academic Session

3.1.4 Part-Time Degree Students' Enrolment

The 2014/2015 session for the Part-time Degree Programme was cancelled to harmonise it with the academic calendar of Full-time Degree Programme. Hence, the total number of students on ground at the end of 2013/2014 session was Five Hundred and Sixty-Five (565) students.

The College of Animal Science has the highest Part-Time Degree Students' enrolment of 102, closely followed by College of Physical Science with 101, while the College of Biosciences has the least Part-Time Degree Students' enrolment of 50.



Table 3.2: Part-Time Degree Students' Enrolment

S/NO	COLLEGES	MALE	FEMALE	TOTAL
	COLPLANT			
1	Crop Protection	10	6	16
2	Horticulture	9	9	18
3	Plant Breeding and Seed technology	7	5	12
4	Plant Physiology and Crop Production	3	6	9
5	Soil Science and Land Management	11	5	16
	Sub-Total	40	31	71
	COLANIM			
6	Animal Breeding and Genetics	13	6	19
7	Animal Nutrition	16	8	24
8	Animal Physiology	8	5	13
9	Animal Production and Health	19	18	37
10	Pasture and Range Management	4	5	9
	Sub-Total	60	42	102
	COLAMRUD			
11	Agricultural Economics and Farm Management	22	14	36
12	Agricultural Extension and Rural Development	17	7	24
	Sub-Total	39	21	60
	COLERM			
13	Water Resources Management and Agrometeorology	10	8	18
14	Forestry and Wildlife Management	12	10	22
15	Environmental Management and Toxicology	24	8	32
16	Aquaculture and Fisheries Management	13	6	19
	Sub-Total	59	32	91
	COLBIOS			
17	Biochemistry	6	6	12
18	Biology	3	2	5
19	Microbiology	16	17	33
	Sub-Total	25	25	50



Table 3.2: Part-Time Degree Students' Enrolment

S/N	COLLEGE	MALE	FEMALE	TOTAL
	COLPHYS			
20	Physics	9	11	20
21	Mathematics	9	4	13
22	Computer	18	11	29
23	Chemistry	11	11	22
24	Statistics	10	7	17
	Sub-Total	57	44	101
	COLFHEC			
25	Food Science and Technology	20	18	38
26	Home Science and Management	12	12	24
27	Nutrition and Dietetics	18	10	28
	Sub-Total	50	40	90
	TOTAL	330	235	565

3.1.5 Institute for Human Resources Development (INHURD)

Institute for Human Resources Development (INHURD) came into existence in 2010. Presently the Institute runs the following programmes:

- (i) Pre-Degree Science
- (ii) Pre-Degree Management
- (iii) Cambridge 'A' Level Science
- (iv) Cambridge 'A' Level Management
- (v) JUPEB Science
- (vi) JUPEB Management
- (vii) IJMB Science
- (viii) IJMB Management

3.1.5.1 INHURD Enrolment Data

Students' enrolment data in respect of the above are represented in Fig. 3.5-3.9. There is a sharp decline in students' enrolment in Pre-Degree Science programme from 1,260 in 2013/2014 Academic session to 670 in 2014/2015 Academic session, while Pre-Degree Management Students' enrolment got increased from 293 in 2013/2014 Academic session to 483 in 2014/2015 Academic session. The Cambridge "A" Level programme has students' enrolment of 19, JUPEB "A" Level has students' enrolment of 71 while IJMB programme has students' enrolment of 70.



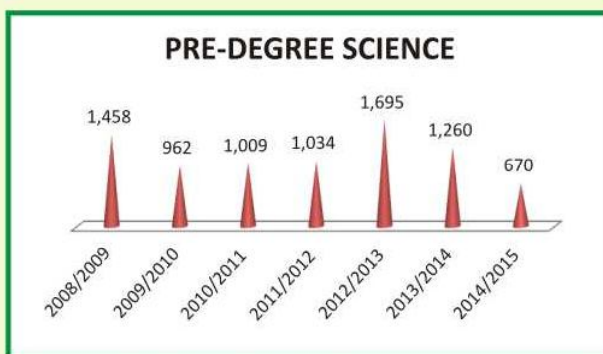

Fig. 3.3: Pre-Degree Science Students' Enrolment

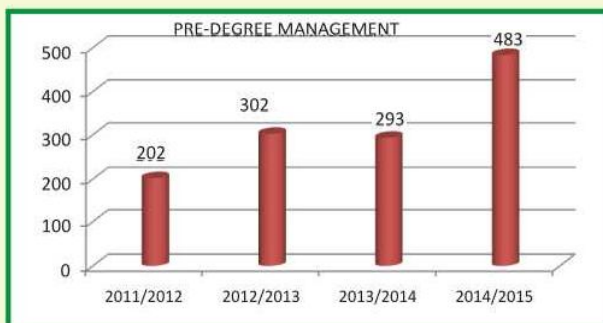

Fig. 3.4: Pre-Degree Management Science Students' Enrolment

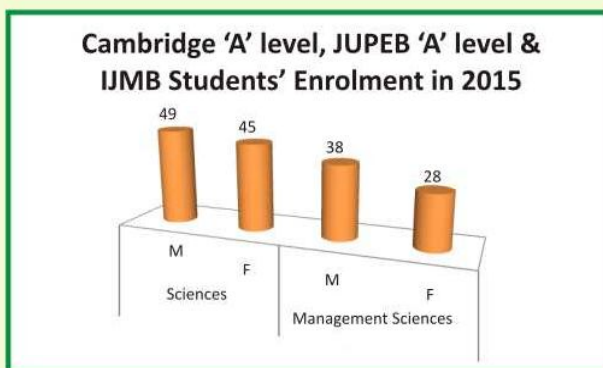

Fig. 3.5: Cambridge, JUPEB & IJMB Students' Enrolment in 2015

3.2 Academic Staff Profile

The numerical strength of Academic Staff by Department, Rank and Gender in the year under review is 560, which is distributed across the 10 Colleges and 47 Departments. College of Plant Sciences has 24 Professors across its 5 Departments which is the highest while the College of Management Sciences has the least. College of Physical Sciences and College of Management Sciences have the highest number Assistant Lecturers (13 each), while the College of Engineering has the least number of Assistant Lecturer (1).



Table 3.3: Academic Staff by Department, Rank and Gender as at December, 2015

		Prof.		Reader		Senior Lecturer		Lecturer I		Lecturer II		Assistant Lecturer		Others		Total
		M	F	M	F	M	F	M	F	M	F	M	F	M	F	
	COLAMRUD															
1	AEFM	4	1	4	1	2	0	3	0	0	4	0	0	0	0	19
2	AERD	5	1	2	2	3	2	1	0	1	1	0	0	0	0	18
3	AGAD	1	0	0	1	3	0	1	2	0	0	0	0	0	0	8
4	CGNS	0	2	0	1	3	2	1	2	1	0	1	1	0	0	14
	Sub-Total	10	4	6	5	11	4	6	4	2	5	1	1	0	0	59
	COLENG															
5	AGE	4	0	1	0	4	0	2	0	0	0	0	0	0	0	11
6	CVE	1	0	0	0	3	0	2	0	0	1	0	0	0	0	7
7	ELE	0	0	1	0	1	0	1	0	3	2	1	0	0	0	9
8	MCE	2	0	1	0	1	1	1	0	2	0	0	0	0	0	8
9	MTE	1	0	0	0	0	0	0	0	0	0	0	0	0	0	1
	Sub-Total	8	0	3	0	9	1	6	0	5	3	1	0	0	0	36
	COLANIM															
10	ABG	2	1	1	1	3	0	0	0	3	0	2	0	1	0	14
11	ANN	4	1	0	1	5	1	0	2	1	1	0	0	0	0	16
12	ANP	3	0	3	0	0	0	4	0	1	1	0	0	0	0	12
13	APH	3	1	2	0	2	2	3	0	3	1	2	0	1	0	20
14	PRM	3	1	0	0	0	0	1	1	1	1	0	1	0	0	9
	Sub-Total	15	4	6	2	10	3	8	3	9	4	4	1	2	0	71
	COLERM															
15	AQFM	6	0	1	3	4	1	1	0	1	0	1	1	0	0	19
16	EMT	4	0			4	1	2	0	1	1	1	1	0	0	15
17	FWM	6	0	1	0	2	1	5	0	2	0	1	0	0	0	18
18	WRMA	2	0	4	0	2	1	0	0	1	0	1	2	0	0	13
	Sub-Total	18	0	6	3	12	4	8	0	5	1	4	4	0	0	65
	COLFHEC															
19	FST	4	1	1	1	3	1	0	1	0	0	0	1	0	0	13
20	HSM	0	1	0	2	0	3	1	1	0	0	1	1	0	0	10
21	HTM	0	0	0	1	1	1	0	0	0	0	3	1	0	1	8
22	NTD	1	1	1	1	2	0	0	0	0	1	1	1	0	0	9
	Sub-Total	5	3	2	5	6	5	1	2	0	1	5	4	0	1	40



Cont from Table 3.3: Academic Staff by Department, Rank and Gender as at December, 2015

		Prof.		Reader		Senior Lecturer		Lecturer I		Lecturer II		Assistant Lecturer		Others		Total
		M	F	M	F	M	F	M	F	M	F	M	F	M	F	
	Sub-Total	5	3	2	5	6	5	1	2	0	1	5	4	0	1	40
	COLMAS															
23	ACC	0	0	0	0	0	0	2	0	1	0	3	0	0	0	6
24	BFN	0	0	0	0	1	0	1	0	0	1	3	0	0	0	6
25	BAM	1	0	0	0	1	0	1	0	0	0	2	0	0	0	5
26	ECO	0	0	0	1	2	0	2	0	1	0	3	0	0	0	9
27	ETS	0	0	0	0	2	1	2	0	0	0	2	0	0	0	7
	Sub-Total	1	0	0	1	6	1	8	0	2	1	13	0	0	0	33
	COLBIOS															
28	BCH	2	0	0	0	0	1	1	1	1	0	3	2	0	0	11
29	MCB	2	2	0	2	2	2	0	1	0	0	0	1	0	0	12
30	PAB	3	0	0	1	0	0	0	0	0	0	0	2	0	0	6
31	PAZ	3	0	1	1	2	0	1	0	0	0	0	0	0	0	8
	Sub-Total	10	2	1	4	4	3	2	2	1	0	3	5	0	0	37
	COLPHYS															
32	CHM	4	1	3	0	5	2	2	1	1	0	0	1	0	0	20
33	CSC	1	0	2	0	1	3	2	0	1	0	2	1	0	0	13
34	MTS	5	0	1	0	2	0	2	0	1	0	5	0	1	0	17
35	PHS	5	0	1	0	1	0	4	1	2	0	0	0	0	0	14
36	STS	1	0	1	0	2	2	0	0	0	0	2	2	0	0	10
	Sub-Total	16	1	8	0	11	7	10	2	5	0	9	4	1	0	74
	COLPLANT															
37	CPT	4	0	1	1	3	0	0	1	0	0	0	1	0	0	11
38	HRT	3	0	2	0	3	0	1	1	0	1	0	0	0	0	11
39	PBST	6	1	1	0	1	1	2	1	1	1	0	0	0	0	15
40	PPCP	8	0	2	0	7	1	0	1	0	0	0	0	0	0	19
41	SSLM	3	1	3	0	3	1	1	1	0	0	0	2	0	0	15
	Sub-Total	24	2	9	1	17	3	4	5	1	2	0	3	0	0	71
	COLVET															
42	VET. ANATOMY	0	0	1	0	1	0	2	0	1	0	0	0	0	0	5
43	VET. PHYSIO & PHARM	1	0	0	0	2	0	2	2	1	0	0	0	0	0	8



Cont from Table 3.3: Academic Staff by Department, Rank and Gender as at December, 2015

		Prof.		Reader		Senior Lecturer		Lecturer I		Lecturer II		Assistant Lecturer		Others		Total
		M	F	M	F	M	F	M	F	M	F	M	F	M	F	
44	VET. MICRO & PARA	1	0	0	0	3	0	2	2	1	0	0	0	0	0	9
45	VET. PATHOLOGY	1	0	0	0	1	0	2	0	1	0	0	0	0	0	5
46	VET. MED. & SURG	3	0	0	0	3	2	2	0	0	1	0	0	0	0	11
47	VET PUB. HEALTH & REP	0	1	0	0	3	1	1	2	1	0	0	0	0	0	9
	Sub-Total	6	1	1	0	13	3	11	6	5	1	0	0	0	0	47
	OTHERS															
48	BIOTECH	0	0	0	0	0	0	1	0	1	0	1	0	0	0	3
49	LIBRARY	0	1	0	0	4	2	2	3	6	3	0	3	0	0	24
	TOTAL	113	18	42	21	103	36	67	27	42	21	41	25	3	1	560

NB: The Academic staff in IFSERAR and AMREC have been listed under their various teaching departments

3.3 Senior non-teaching Staff Profile

The numerical strength of Senior non-teaching staff by grade level and gender in the year under review is 945. This is made up of 152 Administrative staff, 657 Technical/ Professional staff and 136 Secretarial staff. This is shown in the table below:

Table 3.4: Senior Non -Teaching Staff as at September, 2015

Senior Non-Teaching Staff as at September, 2015												
GRADE LEVEL	ADMINISTRATIVE			TECHNICAL/ PROFESSIONAL			SECRETARIAL			TOTAL		
	M	F	T	M	F	T	M	F	T	M	F	T
CONTISS 15	1	1	2	5	2	7			0	6	3	9
CONTISS 14	5	3	8	13	2	15			0	18	5	23
CONTISS 13	11	8	19	44	22	66		3	3	55	33	88
CONTISS 12		3	3	21	21	42		3	3	21	27	48
CONTISS 11	1	5	6	41	18	59		10	10	42	33	75
CONTISS 10			0	1	3	4			0		3	
CONTISS 9	12	8	20	59	43	102	1	17	18	72	68	140
CONTISS 8	18	23	41	79	44	123	6	42	48	103	109	212
CONTISS 7	17	16	33	115	38	153	7	17	24	139	71	210
CONTISS 6	8	12	20	71	15	86	4	26	30	83	53	136
TOTAL	73	79	152	449	208	657	18	118	136	540	405	945



3.4 Junior Non –Teaching Staff Profile

A total of 785 staff are engaged in the junior cadre of the university in the year under review. This is also structured into 114 Administrative staff, 664 Technical staff and 7 Secretarial staff, as shown in the table below:

Table 3.5: Junior Non-Teaching Staff as at September, 2015

Junior Staff as at September 2015												
GRADE LEVEL	ADMINISTRATIVE			TECHNICAL/ PROFESSIONAL			SECRETARIAL			TOTAL		
	M	F	T	M	F	T	M	F	T	M	F	T
CONTISS 5	29	30	59	88	29	117	0	4	4	117	63	180
CONTISS 4	16	11	27	72	40	112	1	1	2	89	52	141
CONTISS 3	11	9	20	353	52	405	0	1	1	364	62	426
CONTISS 2	1	7	8	12	5	17	0	0	0	13	12	25
CONTISS 1	0	0	0	10	3	13	0	0	0	10	3	13
TOTAL	57	57	114	535	129	664	1	6	7	593	192	785

3.5 Appointment and Promotions into Professorial Cadre

Twenty two (22) academic staff in the University enjoyed career progression to full professorship while eighteen (18) Academic staff were promoted into the status of Readers in the year under review. The full list is in the table below.

Table 3.6: Appointments/Promotions into cadres of Readers and Professors in 2015

S/N	NAME	DEPARTMENT	POSITION ON PROMOTION	EFFECTIVE DATE	REMARKS
1	Dr. (Mrs.) O. R. Afolabi	Microbiology	Professor of Food & Industrial Microbiology	October 1, 2013	Recommended
2	Dr. M. F. Adekunle	Forestry and Wildlife Management	Professor of Forest Resource Economics	October 1, 2013	Recommended
3	Dr. I. A. Ayinde	Agricultural Economics & Farm Management	Professor of Production & Environmental Economics	October 1, 2014	Recommended
4	Dr. (Mrs.) C. I. Sodiya	Agricultural Extension & Rural Development	Professor of Agricultural Extension & Rural Development	October 1, 2014	Recommended
5	Dr. (Mrs.) H. A. Bodunde	Communication & General Studies	Professor of Teaching English as a Second Language	October 1, 2014	Recommended
6	Dr. O. M. O. Idowu	Animal Nutrition	Professor of Monogastric Animal Nutrition	October 1, 2014	Recommended
7	Dr. O. F. Smith	Animal Physiology	Professor of Endocrinology (Animal Physiology)	October 1, 2014	Recommended



Cont from Table 3.6: Appointments/Promotions into cadres of Readers and Professors in 2015

S/N	NAME	DEPARTMENT	POSITION ON PROMOTION	EFFECTIVE DATE	REMARKS
8	Dr. O. S. Sowande	Animal Production and Health	Professor of Ruminant Animal Production	October 1, 2014	Recommended
9	Dr. J. A. Olanite	Pasture & Range Management	Professor of Pasture Agronomy and Forage Utiliza	October 1, 2014	Recommended
10	Dr. O.S.Awokola	Civil Engineering	Professor of Water Resources and Environmental Engineering	October 1, 2014	Recommended
11	Dr. A. M.Gbadebo	Environmental Management & Toxicology	Professor of Environmental Geochemistry	October 1, 2014	Recommended
12	Dr. S. O.Obasa	Aquaculture and Fisheries Management	Professor of Fishery Nutrition	October 1, 2014	Recommended
13	Dr. A. C.Adetogun	Forestry and Wildlife Management	Professor of Wood Utilization and Protection	October 1, 2014	Recommended
14	Dr. O. A.Akinloye	Biochemistry	Professor of Plant Biochemistry and Phyto-medicine	October 1, 2014	Recommended
15	Dr. S. O.Sam-Wobo	Biological Sciences	Professor of Public Health Parasitology and Epidemiology	October 1, 2014	Recommended
16	Dr. B. I. Olajuwon	Mathematics	Professor of Fluid Mechanics	October 1, 2014	Recommended
17	Dr. G. A. Adebayo	Physics	Professor of Condensed Matter Physics	October 1, 2014	Recommended
18	Dr. B. S. Badmus	Physics	Professor of Applied Geophysics	October 1, 2014	Recommended
19	Dr. A. O. Salami	Business Administration	Professor of Operations Research	October 1, 2014	Recommended
20	Dr. S. O. Omotainse	Veterinary Pathology	Professor of Veterinary Pathology	October 1, 2014	Recommended
21	Dr. J. K. Adesodun	Soil Science and Land Management	Professor of Soil Physics	October 1, 2014	Recommended
22	Dr. O.R.Pitan	Crop Protection	Professor of Entomology	October 1, 2014	Recommended
23	Dr. M. U.Agbonlahor	Agricultural Economics & Farm Management	Reader in Agricultural and Development Economics	October 1, 2014	Recommended
24	Dr. S. A.Adewuyi	Agricultural Economics & Farm Management	Reader in Production Economics	October 1, 2014	Recommended
25	Dr. O. F. Ashaolu	Agricultural Economics & Farm Management	Reader in Agricultural and Resource Economics	October 1, 2014	Recommended



Cont from Table 3.6: Appointments/Promotions into cadres of Readers and Professors in 2015

S/N	NAME	DEPARTMENT	POSITION ON PROMOTION	EFFECTIVE DATE	REMARKS
26	Dr. (Mrs.) C. O. Adamu	Agricultural Extension & Rural Development	Reader in Agricultural Extension & Rural Development	October 1, 2014	Recommended
27	Dr. (Miss) M.N.Bemji,	Animal Breeding and Genetics	Reader in Animal Breeding and Genetics	October 1, 2014	Recommended
28	Dr. J. O.Daramola	Animal Physiology	Reader in Reproductive Physiology	October 1, 2014	Recommended
29	Dr. I. J. James	Animal Physiology	Reader in Lactation Physiology	October 1, 2014	Recommended
30	Dr. S. O. Iposu	Animal Production and Health	Reader in Ruminant Production	October 1, 2014	Recommended
31	Dr. O.U. Dairo	Agricultural Engineering	Reader in Crop Processing and Utilization	October 1, 2014	Recommended
32	Dr. J. A.Awomeso	Water Resources Management & Agro-meteorology	Reader in Hydrology	October 1, 2014	Recommended
33	Dr. O. A. Jayeola	Forestry and Wildlife Management	Reader in Wildlife Ecology and Management	October 1, 2014	Recommended
34	Dr. A. A. Akinyemi	Aquaculture and Fisheries Management	Reader in Fish Pathology	October 1, 2014	Recommended
35	Dr. (Mrs.) S. A. Sanni	Nutrition & Dietetics	Reader in Nutrition (Food Composition & Utilization)	October 1, 2014	Recommended
36	Dr. W. A. O. Afolabi	Nutrition & Dietetics	Reader in Community Nutrition	October 1, 2014	Recommended
37	Dr. S.Adewuyi	Chemistry	Reader in Inorganic Chemistry	October 1, 2014	Recommended
38	Dr. S. O. N.Agwuegbo	Statistics	Reader in Stochastic Processes and Time Series	October 1, 2014	Recommended
39	Dr. (Mrs.) E. I.Ayo-John	Crop Protection	Reader in Plant Virology	October 1, 2014	Recommended
40	Dr. J. O. Azeez	Soil Science and Land Management	Reader in Soil Chemistry	October 1, 2014	Recommended

3.6 Approval for Sabbatical Leave

The Governing Council approved leave for twenty four (24) professors to proceed on sabbatical leave into various Universities and Institutes across the Federation. The breakdown is as follows:



Table 3.7: Academic Staff with Approval for Sabbatical Leave

S/N	Name	File No.	Department	Institution	Effective Date
1	Professor M. O. Adedire	SP.259	Forestry & Wildlife Management	University of Calabar, Calabar, Cross River State	01-Oct-14
2	Dr. S. O. Adigbo	SP.754	IFSERAR	Federal University, Oye-Ekiti, Ekiti State	01-Oct-14
3	Professor C. F. I. Onwuka	SP.300	Animal Nutrition	University of Calabar, Calabar	01-Oct-14
4	Professor E. S. A. Ajisegiri	SP.1519	Agricultural Engineering	Nigeria Institute of Stored Produce Research Institute, Ilorin, Kwara State	01-Dec-14
5	Professor (Mrs.) C. A. Afolami	SP.313	Agricultural Economics & Farm Management	Babcock University, Ilishan-Remo, Ogun State	24-Dec-14
6	Dr. (Mrs.) O. R. Afolabi	SP.934	Microbiology	Bauchi State University, Gadau, Bauchi State	02-Jan-15
7	Dr. K. O. Ademolu	SP.1021	Biological Sciences	University of Lagos, Akoka, Lagos State	02-Jan-15
8	Professor I. O. Daniel	SP.717	Plant Breeding & Seed Technology	National Centre for Genetic Resources and Biotechnology, Ibadan, Oyo State	02-Jan-15
9	Dr. B. S. Badmus	SP.527	Physics	University of Benin, Benin, Edo State	05-Jan-15
10	Dr. A. O. Ladokun	SP.1447	Animal Physiology	Landmark University, Omu-Aran, Kwara State	05-Jan-15
11	Dr. A. A. Akinyemi	SP.903	Aquaculture & Fisheries Management	Oyo State College of Agriculture and Technology, Igbo-Ora, Oyo State	12-Jan-15
12	Professor B. A. Adewumi	SP.1534	Agricultural Engineering	Obafemi Awolowo University, Ile-Ife, Osun State	15-Jan-15
13	Professor A. O. Talabi	SP.1293	Veterinary Medicine & Surgery	Usmanu Danfodiyo University, Sokoto, Sokoto State	15-Jan-15
14	Dr. A. A. Lasisi	SP.738	Chemistry	Olabisi Onabanjo University, Ago-Iwoye, Ogun State	15-Jan-15
15	Dr. S. O. N. Agwuegbo	SP.774	Statistics	University of Lagos, Akoka, Lagos State	01-Feb-15
16	Professor T. O. S. Popoola	SP.776	Microbiology	Tai Solarin University of Education, Ijebu Ode, Ogun State	01-Apr-15
17	Dr. O.C. Ojukwu	SP.384	Communication & General Studies	Crescent University, Abeokuta, Ogun State	01-Apr-15
18	Dr. (Mrs.) D. A. Adegbite	SP.523	AMREC	Bowen University, Iwo, Osun State	02-Apr-15
19	Dr. O.G.F. Nwaorgu	SP.348	Communication & General Studies	Augustine University, Ilara-Epe, Lagos	01-May-15
20	Dr. G. C. Ufocgbune	SP.921	Water Resources Management & Agro-meteorology	Tai Solarin University of Education, Ijebu Ode, Ogun State	01-Jun-15
21	Dr. (Mrs.) S. I. Kuye	SP.1069	Mechanical Engineering	Olabisi Onabanjo University, Ago-Iwoye, Ogun State	01-Jul-15
22	Dr. (Mrs.) A. A. Amubode	SP.585	Home Science & Management	University of Ghana, Legon, Accra, Ghana	31-Aug-15
23	Dr. O. P. Sobukola	SP.1057	Food Science & Technology	Federal University, Oye-Ekiti, Ekiti State	01-Sep-15
24	Professor M. O. Ozoje	SP.455	Animal Breeding & Genetics	University of Calabar, Calabar, Cross River State	01-Sep-15



3.7 Deans of Colleges/Postgraduate School and Directors of Centres/Units

The University has 10 Colleges, 1 Postgraduate school as well as 2 Institutes. In addition, the University has 1 Veterinary Teaching Hospital and other Centres and Directorates. The Colleges are administered by the Deans, while the Institutes/Centres are administered by Directors/Head of Units. The tenure of Deans and Directors is as follows:

Table 3.8: List of Deans and Directors of Centres/Units

S/N	College/ Centre	Name of Staff	Designation	Position Held	Start Year	Start Date	End Date
1	COLAMRUD	Professor S. O. Apantaku	Professor	Dean	2011	08/01/2011	31/7/2013
		Professor (Mrs.) B. I. Akeredolu	Professor	Dean	2013	08/01/2013	Date
2	COLANIM	Professor C. O. N. Ikeobi	Professor	Dean	2011	08/01/2011	31/7/2015
		Professor O. O. Oluwatosin	Professor	Dean	2015	08/01/2015	Date
3	COLENG	Professor S. B. Adejuyigbe	Professor	Dean	2011	08/01/2011	31/7/2013
		Professor J. K. Adewumi	Professor	Dean	2013	08/01/2013	Date
4	COLERM	Professor M. O. Adedire	Professor	Dean	2011	08/01/2011	31/7/2013
		Professor C. O. Adeofun	Professor	Dean	2013	08/01/2013	Date
5	COLFHEC	Professor (Mrs.) F. O. Henshaw	Professor	Dean	2012	08/01/2012	31/7/2014
		Professor L. O. Sanni	Professor	Dean	2014	08/01/2014	Date
6	COLPHYS	Professor (Mrs.) C. O. Eromosele	Professor	Dean	2014	17/11/2014	01/06/2016
		Professor A. O. Mustapha	Professor	Ag. Dean	2016	01/07/2016	Date
7	COLBIOS	Professor D. A. Agboola	Professor	Dean	2014	17/11/2014	16/11/2017
8	COLPLANT	Professor J. G. Bodunde	Professor	Dean	2011	08/01/2011	31/7/2015
		Professor M. O. Atayese	Professor	Dean	2015	08/01/2015	Date
9	COLVET	Professor (Mrs.) M. A. Dipeolu	Professor	Dean	2011	08/01/2011	31/7/2013
		Professor R. O. A. Arowolo	Professor	Ag. Dean	2013	08/01/2013	31/7/2014
		Professor E. B. Otesile	Professor	Dean	2014	08/01/2014	Date
10	COLMAS	Professor B. A. Oyelere	Professor	Ag. Dean	2011	29/9/2011	31/7/2014
		Dr. (Mrs.) B. B. Philips	Reader	Ag. Dean	2014	08/01/2014	Date
11	Postgraduate School	Professor A. O. Enikuomihin	Professor	Dean	2012	08/01/2012	01/6/2016
		Professor W. A. Alegbeleye	Professor	Ag. Dean	2016	01/07/2016	Date
12	Student Affairs	Professor O. S. Onifade	Professor	Dean	2012	23/5/2012	17/3/2013
		Professor Yemi Akegbejo-Samsons	Professor	Dean	2013	18/3/2013	Date
13	AMREC	Professor V. I. O. Olowe	Professor	Director		13/3/2015	03/12/2017
14	IFSERAR	Professor A. M. Omotayo	Professor	Director		08/01/2015	31/7/2017
15	COBFAS	Professor E. O. Fakoya	Professor	Director		15/9/2015	14/9/2017



Cont from Table 3.8: List of Deans and Directors of Centres/Units

S/N	College/ Centre	Name of Staff	Designation	Position Held	Start Year	Start Date	End Date
16	CENTS	Professor A. O. Dipeolu	Professor	Director		13/3/2015	03/12/2017
17	Grants Management	Professor K. Adebayo	Professor	Director		01/01/2014	Date
18	INHURD	Professor F. A. Showemimo	Professor	Director		08/01/2015	31/7/2018
19	Biotechnology Centre	Professor (Mrs.) A. O. Adebambo	Professor	Director		14/12/2013	Date
20	SIWES	Professor (Mrs.) G. O. Sokoya	Professor	Director		22/09/2013	21/09/2018
21	FUNCONSERVICE	Professor A. M. Bamgbose	Professor	Director		13/3/2015	03/12/2017
22	CEADESE	Professor O. M. Onagbesan	Professor	Director		14/11/2013	Date
23	Academic Planning	Professor O. D. Akinyemi	Professor	Director		01/01/2014	Date
24	FMENV/FUNAAB	Professor M. F. Adekunle	Professor	Director		03/01/2011	Date
25	Distance Learning Programme	Professor O. M. O. Idowu	Professor	Director		14/12/2015	13/12/2018
26	CENIP	Dr. P. O. Akintokun	Senior Lecturer	Director		05/12/2014	05/11/2016
27	CILST	Dr. O. Folorunso	Reader	Director		13/8/2014	08/12/2016
28	FUNABOT	Dr. S. O. Ismaila	Reader	Director		14/12/2015	13/12/2018
29	Veterinary Teaching Hospital	Dr. A. K. Akinloye	Reader	Ag. Director		09/01/2015	31/8/2017
30	Zoo	Dr. M. O. Oyatogun	Senior Lecturer	Director		17/1/2014	16/1/2016
31	Environmental Management Unit	Mr. E. A. Bankole	Director	Director		16/5/2011	Date
32	Health Services	Dr. O. A. Talabi	Director	Director		09/01/2011	Date
33	Sports	Mr. V. A. Oluwatoki	Director	Director		07/04/2011	Date
34	Works and Services	Engr. (Mrs.) O. T. Banjo	Director	Director		16/2/2012	Date
35	DITTECS	Mr. A. O. Ojo	Acting Director	Acting Director		06/11/2015	Date
36	DUFARMS	Mr. M. A. Jaiyeola	Deputy Director	Deputy Director		19/11/2012	Date
37	Public Relations	Mrs. E. J. Alawode	Head	Head		04/03/2013	Date
38	NHIS	Dr. S. O. Akinwande	Head	Head		12/05/2014	12/04/2016
39	ICTREC	Dr. O. B. Ajayi	Acting Head	Acting Head		31/10/2012	Date
40	Physical Planning	Arc. B. A. Anasanwo	Acting Head	Acting Head		06/05/2014	Date
41	Internal Audit	Mr. O. O. Amubode	Acting Head	Acting Head		06/05/2014	Date

