



FEDERAL UNIVERSITY OF AGRICULTURE
ABEOKUTA, OGUN STATE, NIGERIA

STATISTICAL DIGEST

11th Edition

2019

-Published by

**ACADEMIC PLANNING UNIT
Vice-Chancellor's Office**

FUNAAB...for Knowledge that Develops and Sustains

SECTION 1

INSTITUTIONAL INFORMATION

1.1 ADMINISTRATIVE INFORMATION

Table 1: Current Institutional Information

Name of Institution	Federal University of Agriculture, Abeokuta
Year of Establishment	1988
Ownership	Federal Government of Nigeria
Name and Address of Proprietor	Federal Government of Nigeria. c/o Federal Ministry of Education
Name and Address of Chancellor	HRM, Edidem Ekpo Okon, Abasi Otu V, The Obong of Calabar
Name and Address of Pro-Chancellor	Dr.(Barr) Aboki Zhawa zhawaaboki@yahoo.com
Name and Address of Vice-Chancellor	<i>Professor Felix Kolawole Salako</i> unaab_vc@yahoo.com
Name and Address of Deputy Vice-Chancellor (Academic)	<i>Professor Morenikeji A. Dipeolu</i> dipeoluma@unaab.edu.ng
Name and Address of Deputy Vice-Chancellor (Development)	<i>Professor Lateef O. Sanni</i> sannilateef5@gmail.com
Name and Address of Registrar	<i>Dr. Hakeem A. Adekola</i> registrar@unaab.edu.ng
Name and Address of Bursar	<i>Mr. Chukwunwike Ezekpeazu</i> chikezeazu@yahoo.com
Name and Address of Acting University Librarian	<i>Dr. Fehintola N. Onifade</i> onifadefn@unaab.edu.ng
Name and Address of Director, Academic Planning	<i>Professor Olusola J. Adeniran</i> adeniranoj@unaab.edu.ng
Institution website	www.unaab.edu.ng
Institution Telephone Number	(039) 2452901, +2347034014747, +2348033199414
Institution e-mail	registrar@unaab.edu.ng

ACRONYMS

ABG	Department of Animal Breeding and Genetics
ACC	Department of Accounting
AEFM	Department of Agricultural Economics and Farm Management
AERD	Department of Agricultural Extension and Rural Development
AGAD	Department of Agricultural Administration
AGE	Department of Agricultural Engineering
ANN	Department of Animal Nutrition
ANP	Department of Animal Physiology
APH	Department of Animal Production and Health
AQFM	Department of Aquaculture and Fisheries Management
AMREC	Agricultural Media, Research and Extension Centre
BAM	Department of Business Administration
BFN	Department of Banking and Finance
BCH	Department of Biochemistry
BIO	Department of Biological Sciences
BIOTECH	Biotechnology Centre
CGNS	Department of Communication and General Studies
CHM	Department of Chemistry
COLAMRUD	College of Agricultural Management and Rural Development
COLANIM	College of Animal Science and Livestock Production
COLBIOS	College of Biosciences
COLENG	College of Engineering
COLERM	College of Environmental Resources Management
COLFHEC	College of Food Science and Human Ecology
COLMAS	College of Management Sciences
COLPHYS	College of Physical Sciences
COLPLANT	College of Plant Science and Crop Production
COLVET	College of Veterinary Medicine
CPT	Department of Crop Protection
CSC	Department of Computer Science
CVE	Department of Civil Engineering
ECO	Department of Economics
ELE	Department of Electrical/Electronic Engineering

EMT	Department of Environmental Management and Toxicology
ETS	Department of Entrepreneurial Studies
FST	Department of Food Science and Technology
FWM	Department of Forestry and Wildlife Management
HRT	Department of Horticulture
HSM	Department of Home Science and Management
HTM	Department of Hospitality and Tourism
IFSERAR	Institute of Food Security, Environmental Resources and Agricultural Research
INHURD	Institute of Human Resources Development
MCB	Department of Microbiology
MCE	Department of Mechanical Engineering
MTE	Department of Mechatronics
MTS	Department of Mathematics
NTD	Department of Nutrition and Dietetics
PAB	Department of :Pure and Applied Botany
PAZ	Department of Pure and Applied Zoology
PBST	Department of Plant Breeding and Seed Technology
PHS	Department of Physics
PPCP	Department of Plant Physiology and Crop Production
PRM	Department of Pasture and Range Management
SSLM	Department of Soil Sciences and Land Management
STS	Department of Statistics
VAT	Department of Veterinary Anatomy
VMP	Department of Veterinary Microbiology and Parasitology
VMS	Department of Veterinary Medicine and Surgery
VPH	Department of Veterinary Public Health and Reproduction
VPP	Department of Veterinary Physiology and Pharmacology
VPT	Department of Veterinary Pathology
WRMA	Department of Water Resource Management and Agrometeorology

Table 1: Undergraduate Academic Programmes and their NUC Accreditation Status as at 2019

S/N	College/ Department	Year of Commencement	Last Accreditation Status &	Maturity Date
A	COLAMRUD			
1	AEFM	1988	Full Accreditation 2014	2019
2	AERD	1988	Full Accreditation 2014	2019
3	AGAD	2009	Full Accreditation 2014	2019
4	CGNS	1988	Service Department	-
B	COLANIM			
5	ABG	1988	Full Accreditation 2014	2019
6	ANN	1988	Full Accreditation 2014	2019
7	ANP	2006	Full Accreditation 2014	2019
8	APH	1988	Full Accreditation 2014	2019
9	PRM	1988	Full Accreditation 2014	2019
C	COLPLANT			
10	CPT	1988	Full Accreditation 2014	2019
11	HRT	1988	Full Accreditation 2014	2019
12	PBST	1988	Full Accreditation 2014	2019
13	PPCP	1993	Full Accreditation 2014	2019
14	SSLM	1988	Full Accreditation 2014	2019
D	COLENG			
15	AGE	2000	Full Accreditation 2014	2019
16	ELE	2000	Interim Accreditation 2017	2019
17	CVE	2000	Interim Accreditation 2017	2019
18	MCE	2000	Full Accreditation 2014	2019
19	MTE	2013	Approved 2013	
E	COLERM			
20	AQFM	1993	Full Accreditation 2014	2019
21	EMT	1988	Full Accreditation 2014	2019
22	FWM	1988	Full Accreditation 2014	2019
23	WRMA	1988	Full Accreditation 2014	2019
F	COLFHEC			
24	FST	1982	Full Accreditation 2014	2019
25	HSM	1988	Full Accreditation 2017	2022
26	NTD	2004	Full Accreditation 2014	2019
27	HTM	2009	Full Accreditation 2018	2023
G	COLBIOS			
28	BCH	2000	Full Accreditation 2017	2022
29	BIO (PAB &PAZ)	1988	Full Accreditation 2014	2019
30	MCB	2002	Full Accreditation 2017	2022
H	COLPHYS			
31	CHM	1988	Full Accreditation 2014	2019
32	CSC	2004	Full Accreditation 2014	2019
33	MTS	1988	Full Accreditation 2014	2019
34	PHS	1988	Full Accreditation 2014	2019
35	STS	2004	Full Accreditation 2014	2019
I	COLVET			
36	VAT	2000	Full Accreditation 2014	2019
37	VPP	2000	Full Accreditation 2014	2019
38	VMP	2000	Full Accreditation 2014	2019
39	VPT	2000	Full Accreditation 2014	2019
40	VMS	2000	Full Accreditation 2014	2019
41	VPH	2000	Full Accreditation 2014	2019
J	COLMAS			
42	ACC	2011	Full Accreditation 2015	2020
43	BFN	2011	Full Accreditation 2015	2020
44	BEM	2011	Full Accreditation 2015	2020
45	ECO	2011	Full Accreditation 2017	2022

S/N	College/	Main Postgraduate Programme	Year Established
A	COLAMRUD		
1	AEFM	M. Agric. and PhD (Agricultural Economics and	1992
2	AERD	M. Agric. and PhD (Agricultural Extension and	1993
3	AGAD	PGD & M. Sc Agric Administration (options in Human Resource Management & Organizational	2011
4	CGNS	PGD and Masters in Communication Studies PGD and Masters in Communication	2007 2007
B	COLANIM		
5	ABG	M. Agric. and PhD (Animal Breeding and	1998
6	ANN	M. Agric. and PhD (Animal Nutrition)	1993
7	ANP	M. Agric. and PhD (Animal Reproductive	2006
8	APH	M. Agric. and PhD (Non-Ruminant Production) M. Agric. and PhD (Ruminant Production) M. Agric. and PhD (Livestock System) PGD (Poultry Production) PGD (Meat Processing)	1993 1993 1993 2001 2001
9	PRM	M. Agric. and PhD (Pasture and Range	2003
C	COLENG		
10	AGE	PGD, M. Eng. and PhD (Agricultural	2008
11	CVE	M. Eng. and PhD (Civil Engineering)	2008
12	ELE	M. Eng. and PhD (Electrical/Electronic	2009
13	MCE	PGD, M. Eng. and PhD (Mechanical	2008
D	COLERM		
14	AQFM	MAF and PhD (Aquaculture and Fisheries PDF (Aquaculture and Fisheries Management)	1995 2000
15	EMT	MEM (Environmental Management) MEMP (Environmental Management and	2007 1999
16	FWM	Masters and PhD (Forest Ecology) Masters and PhD (Forest Economics and Masters and PhD (Agro-forestry) Masters and PhD (Forest Biometrics) Masters and PhD (Wildlife Management)	1992 1992 1992 1992 1992
E	COLFHEC		
18	FST	M.Sc. and PhD in: -Food Processing and Storage Tech. -Food Microbiology/Biotechnology	1993 1993

		-Food Quality Control/Assurance	1993
		-Food Engineering	1993
19	HSM	M.Sc. Clothing and Textile	1993
		PhD Clothing and Textile	2004
20	NTD	M.Sc. and PhD in Nutrition and Dietetics	2004
21	HTM		
F	COLNAS		
22	BCH	M.Sc. and PhD Biochemistry	2002
23	BIO(PAZ AND PAB)		1995
			1998
			1995
			1998
			1998
			2008

Table 5: Summary of Academic Programmes as at 2019

PROGRAMME	NO. OF DEPT .	NUMBER OF PROGRAMMES				TOTAL
		UNDER-GRADUATE	POSTGRADUATE			
			PGD	Masters	PhD	
Agriculture	13	1	9	13	12	35
Engineering	5	5	2	4	4	15
Environmental Sciences	4	4	1	6	6	17
Management Sciences	5	5	0	0	0	5
Sciences	13	13	9	13	13	48
Veterinary Medicine	6	1	0	8	8	17
Communication and General	1	-	2	1		3
TOTAL	47	29	23	45	43	140

Admission Status for 2018/2019 Session

S/N	Department	Admission	UTME	Distribution of UTME			Direct/Entry Quota	Admitted	GRAND TOTAL
				PRE-DEGREE	Other UTME	TOTAL			
COLAMRUD									
1	AEFM	127	115	9	117	126	12	9	135
2	AERD	126	114	5	106	111	12	11	122
3	AGAD	108	96	2	102	104	12	3	107
SUB-TOTAL		361	325	16	325	341	36	23	364
COLANIM									
4	ABG	125	113	1	103	104	12	5	109
5	ANN	132	120	4	130	134	12	8	142
6	ANP	120	108	5	120	125	12	4	129
7	APH	138	126	23	107	130	12	11	141
8	PRM	125	113	9	108	117	12	6	123
SUB-TOTAL		640	580	42	568	610	60	34	644
COLERM									
9	AQFM	115	103	2	115	117	12	3	120
10	EMT	110	98	9	111	120	12	7	127
11	FWM	120	108	1	104	105	12	0	105
12	WMA	122	110	14	104	118	12	1	119
SUB-TOTAL		467	419	26	434	460	48	11	471
COLFHEC									
13	FST	110	98	1	100	101	12	14	115
14	HSM	100	91	0	96	96	9	3	99
15	HTM	110	100	11	95	106	10	13	119
16	NTD	85	71	9	63	72	14	31	103
SUB-TOTAL		405	360	21	354	375	45	61	436
COLPLANT									
17	CPT	114	102	6	101	107	12	1	108
18	HRT	132	120	5	106	111	12	2	113
19	PBST	125	113	0	104	104	12	1	105
20	PPCP	120	108	0	99	99	12	1	100
21	SSLM	132	120	4	134	138	12	1	139
SUB-TOTAL		623	563	15	544	559	60	6	565
COLVET									
22	VET	40	35	6	33	39	5	5	44
Total- Agric.		2,536	2,282	126	2,258	2,384	254	140	2,524
ENGINEERING AND SCIENCES									
COLENG									
28	ABE	45	40	6	37	43	5	5	48
29	CVE	45	40	7	42	49	5	7	56
30	ELECT	45	40	2	38	40	5	12	52
31	MECH	45	40	6	37	43	5	6	49
32	MTE	40	35	1	41	42	5	7	49
SUB-TOTAL		220	195	22	158	201	25	37	254
COLBIOS									
32	BCH	110	96	4	99	103	14	20	123
33	MCB	120	106	11	100	111	14	22	133
34	PAB	110	100	8	126	134	10	5	139
35	PAZ	110	100	7	126	133	10	4	137
		450	402	30	451	481	48	51	532
COLPHYS									
34	CHEM	120	110	1	124	125	10	8	133
35	CSC	115	103	14	100	114	12	18	132
37	MTS	121	111	7	125	132	10	5	137
38	PHS	126	116	15	127	142	10	2	144
39	STS	125	115	3	140	143	10	14	157
SUB-TOTAL		607	555	40	616	656	52	47	703
ENGR & SCIENCES		1,277	1,152	92	1,225	1,338	125	135	1,489
Total (Agric.)		2,536	2,282	126	2,258	2,384	254	140	2,524
TOTAL (Agric.,		3,813	3,434	218	3,483	3,722	379	275	4,013

Undergraduate Enrolment by Gender for 2018/2019 Session

Undergraduate Students' Enrolment

COLLEGE/DEPARTMENT	100 LEVEL			200 LEVEL			300 LEVEL			400 LEVEL			500 LEVEL			600 LEVEL			TOTAL		GRAND TOTAL
	M	F	T	M	F	T	M	F	T	M	F	T	M	F	T	M	F	T	M	F	
COLAMRUD																					
AEFM	69	55	124	82	48	130	58	51	109	62	82	144	77	38	115	0	0	0	348	274	622
AERD	66	42	108	88	63	151	74	60	134	52	44	96	76	34	110	0	0	0	356	243	599
AGAD	47	51	98	82	50	132	73	45	118	37	35	72	68	21	89	0	0	0	307	202	509
CGNS	0	0	0	0	0	0	0	0	0	0	0	0	0	0	0	0	0	0			0
Sub-Total	182	148	330	252	161	413	205	156	361	151	161	312	221	93	314	0	0	0	1011	663	1730
COLANIM																					
	100 LEVEL			200 LEVEL			300 LEVEL			400 LEVEL			500 LEVEL			600 LEVEL			TOTAL		
ABG	59	37	96	75	38	113	65	21	86	45	25	70	61	60	121	0	0	0	305	182	487
ANN	57	70	127	87	51	138	56	42	98	59	36	95	64	41	105	0	0	0	323	244	567
ANP	72	47	119	64	48	112	43	24	67	27	35	62	47	43	90	0	0	0	253	197	450
APH	88	40	128	98	32	130	88	35	123	73	24	97	85	35	120		0	0	432	166	598
PRM	65	42	107	81	38	119	50	45	95	58	22	80	46	45	91	0	0	0	300	192	492
Sub-Total	341	236	577	405	207	612	302	167	469	262	142	404	303	224	527	0	0	0	1613	981	2594
COLBIOS																					
BCH	50	51	101	61	48	109	32	60	92	51	61	112	0	0	0	0	0	0	194	220	414
MCB	44	65	109	56	72	128	22	64	86	39	66	105	0	0	0	0	0	0	161	267	428
PAB	58	69	127	46	47	93	18	31	49	24	38	62	0	0	0	0	0	0	146	185	331
PAZ	56	67	123	29	43	72	20	34	54	19	32	51	0	0	0	0	0	0	124	176	300
Sub-Total	208	252	460	192	210	402	92	189	281	133	197	330	0	0	0	0	0	0	625	848	1473
COLPHYS																					
CHM	66	55	121	54	52	106	38	37	75	57	46	103	0	0	0	0	0	0	158	190	348
CSC	94	17	111	89	25	114	49	28	77	74	15	89	0	0	0	0	0	0	306	85	391

MTS	103	19	122	65	22	87	37	14	51	64	14	78	0	0	0	0	0	0	269	68	337
PHY	118	13	131	94	8	102	61	6	67	85	11	96	0	0	0	0	0	0	358	38	396
STS	111	25	136	91	31	122	44	14	58	55	16	71	0	0	0	0	0	0	232	86	318
Sub-Total	492	129	621	393	138	531	229	99	328	335	102	437	0	0	0	0	0	0	1323	467	1,790
COLERM																					
AQFM	36	72	108	50	61	111	42	42	84	48	42	90	50	41	91	0	0	0	226	258	484
EMT	47	71	118	44	61	105	41	29	70	24	42	66	41	44	85	0	0	0	197	247	444
FWM	45	49	94	68	45	113	49	29	78	56	11	67	59	13	72	0	0	0	143	147	290
WRMA	102	9	111	85	10	95	44	10	54	51	5	56	73	8	81	0	0	0	355	42	397
Sub-Total	230	201	431	247	177	424	176	110	286	179	100	279	223	106	329	0	0	0	921	694	1749
COLENG																					
AGE	37	6	43	34	5	39	23	4	27	32	1	33	43	8	51	0	0	0	169	24	193
CVE	43	4	47	48	3	51	28	6	34	35	1	36	42	5	47	0	0	0	196	19	215
ELE	33	3	36	46	3	49	35	4	39	38	2	40	40	7	47	0	0	0	192	19	211
MCE	41	1	42	44	2	46	28	2	30	35	3	38	50	4	54	0	0	0	198	12	210
MTE	37	2	39	44	2	46	35		35	30	6	36	26	1	27	0	0	0	172	11	183
Sub-Total	191	16	207	216	15	231	149	16	165	170	13	183	201	25	226	0	0	0	927	85	1012
COLPLANT																					
CPT	55	45	100	68	32	100	51	51	102	52	15	67	52	21	73	0	0	0	278	164	442
HRT	64	41	105	58	44	102	31	39	70	38	21	59	36	26	62	0	0	0	227	171	398
PBST	60	38	98	72	45	117	28	43	71	59	20	79	56	21	77	0	0	0	275	167	442
PPCP	48	50	98	55	41	96	46	34	80	44	24	68	47	26	73	0	0	0	240	174	414
SSLM	70	62	132	53	58	111	63	39	102	80	6	86	78	19	97	0	0	0	344	184	528
Sub-Total	297	236	533	306	220	526	219	206	425	273	86	359	269	113	382	0	0	0	1364	860	2225
COLFHEC																					
FST	19	78	97	19	81	100	13	55	68	15	58	73	30	59	89	0	0	0	96	331	427
HSM	14	77	91	8	76	84	9	59	68	17	48	65				0	0	0	48	260	308
HTM	15	85	100	28	96	124	19	39	58	18	44	62	11	60	71	0	0	0	91	324	415
NTD	7	63	70	17	82	99	10	70	80	12	76	88	0	0	0	0	0	0	46	291	337

Sub-Total	55	303	358	72	335	407	51	223	274	62	226	288	41	119	160	0	0	0	281	1206	1487
COLMAS																					
ACC			0			0	36	66	102	92	79	171				0	0	0	128	145	273
BFN					1	1	46	63	109	63	70	133	0	0	0	0	0	0	109	134	243
BUS			0	11	3	14	49	59	108	56	97	153	0	0	0	0	0	0	116	158	274
ECO			0			0	45	53	98	79	72	151	0	0	0	0	0	0	124	125	249
ETS				5	3	8	62	68	130	70	98	168	0	0	0	0	0	0	137	169	306
Sub-Total	0	0	0	16	7	23	238	309	547	360	416	776	0	0	0	0	0	0	614	731	1346
COLVET																					
VET	29	9	38	38	20	58	14	12	26	22	13	35	20	9	29	18	12	30	141	74	216
GRAND TOTAL	2,025	1,530	3,517	2,137	1,499	3,627	1,675	1,489	3,162	1,947	1,456	3,403	1,278	700	1,967	18	12	30	9,082	6,607	15,689

STATE	PROGRAMME												Total		
	Agricultur		Engineerin		Environment		Managem		Science		Vet.				
	M	F	M	F	M	F	M	F	M	F	M	F	M	F	T
Abia	33	18	3	1	7	8	5	6	14	25	1	1	63	59	122
Adamawa	1	0	0	0	0	0	0	0	0	2	0	0	1	2	3
Akwa Ibom	28	17	7	1	7	5	10	1	24	21	1	0	77	45	122
Anambra	24	25	8	0	11	12	8	15	31	24	0	0	82	76	158
Bauchi	0	0	0	0	0	0	0	0	0	0	0	0	0	0	0
Bayelsa	2	0	1	0	0	1	0	0	3	4	0	0	6	5	11
Benue	15	11	2	1	6	1	2	3	11	4	0	0	36	20	56
Borno	0	0	0	0	0	0	0	0	1	0	0	0	1	0	1
Cross River	11	7	1	1	3	2	2	0	2	3	1	0	20	13	33
Delta	59	58	24	1	27	27	11	19	48	39	3	0	172	144	316
Ebonyi	5	9	0	2	2	4	4	1	9	10	0	0	20	26	46
Edo	92	59	28	1	30	16	16	16	59	68	4	2	229	162	391
Ekiti	202	118	44	2	40	42	20	37	106	130	7	3	419	332	751
Enugu	18	13	1	0	3	2	2	1	5	4	0	0	29	20	49
Gombe	0	1	0	0	0	0	0	0	0	1	0	0	0	2	2
Imo	44	33	9	2	19	5	10	8	29	47	1	0	112	95	207
Jigawa	0	0	0	0	0	0	0	0	0	0	0	0	0	0	0
Kaduna	1	1	1	0	0	1	0	0	0	0	0	0	2	2	4
Kano	2	0	0	0	0	1	0	0	0	0	0	0	2	1	3
Katsina	0	0	0	0	0	0	0	0	0	0	0	0	0	0	0
Kebbi	0	0	0	0	0	0	0	0	0	0	0	0	0	0	0
Kogi	31	33	7	1	15	15	5	8	40	37	3	0	101	94	195
Kwara	82	52	13	3	18	14	15	16	36	47	1	2	165	134	299
Lagos	156	113	83	4	53	52	31	41	116	83	3	4	442	297	739
Nasarawa	3	0	0	0	0	0	0	0	0	0	0	0	3	0	3
Niger	1	0	0	0	0	1	0	0	0	0	0	0	1	1	2
Ogun	130	768	388	59	418	224	285	31	905	891	52	26	334	228	5636
Ondo	234	144	54	8	67	35	37	38	121	159	7	6	520	390	910
Osun	575	364	117	8	136	70	71	90	322	378	23	13	124	923	2167
Oyo	993	622	152	16	185	147	97	10	442	462	27	18	189	137	3267
Plateau	1	0	0	0	0	0	0	0	1	1	1	0	3	1	4
Rivers	1	1	1	1	0	0	0	2	1	2	0	0	3	6	9
Sokoto	0	1	0	0	0	0	0	1	0	0	0	0	0	2	2
Taraba	0	0	0	0	0	0	0	0	0	0	0	0	0	0	0
Yobe	0	0	0	0	0	0	0	0	0	0	0	0	0	0	0
Zamfara	0	0	0	0	0	0	0	0	0	0	0	0	0	0	0
FCT	0	0	0	0	0	0	0	0	0	0	0	0	0	0	0
Foreigners	0	0	0	0	0	0	0	0	0	0	0	0	0	0	0
Others	51	34	11	0	8	8	3	3	20	41	2	0	95	86	181
Total	396	250	955	112	1055	693	634	73	234	248	137	75	909	659	1568
	6	2						1	6	3			3	6	9

Table: Geographical Distribution of Students' Enrolment for 2011/2012 to 2018/2019

STATE	2011/2012		2012/2013		2013/2014		2014/2015		2015/2016		2016/2017		2017/2018		2018/2019	
	M	F	M	F	M	F	M	F	M	F	M	F	M	F	M	F
Abia	57	35	64	46	52	60	70	67	59	70	58	63	0	56	63	59
Adama	0	3	1	3	1	3	1	2	2	1	2	0	2	0	1	2
Akwa Ibom	25	23	33	28	35	32	45	43	58	47	66	44	70	47	77	45
Anambra	68	47	84	59	93	68	118	93	100	84	93	83	81	80	86	76
Bauchi	0	0	0	0	0	0	0	0	0	0	0	0	0	0	0	0
Bayelsa	9	5	12	3	9	5	12	8	10	8	6	5	6	5	6	5
Benue	15	10	21	11	20	14	30	14	26	19	27	22	34	26	37	24
Borno	1	1	1	0	1	0	1	0	1	0	0	0	1	0	1	0
Cross River	15	11	14	12	14	9	18	8	18	6	18	4	16	10	20	16
Delta	205	107	221	130	214	141	250	187	224	168	219	178	209	175	196	171
Ebonyi	12	8	16	11	16	16	24	19	26	17	27	21	26	19	22	24
Edo	179	117	210	127	210	134	200	142	241	156	249	162	226	168	229	162
Ekiti	313	192	391	236	429	277	487	328	470	330	467	349	421	345	419	332
Enugu	16	12	25	18	24	23	34	35	35	26	34	31	34	32	32	26
Gombe	0	0	0	2	0	2	0	1	0	3	0	3	0	2	0	2
Imo	81	66	108	90	112	100	144	118	139	99	136	100	114	82	112	95
Jigawa	0	0	0	0	0	0	1	0	1	0	1	0	0	0	0	0
Kaduna	0	0	1	0	3	0	4	0	5	0	4	0	4	0	2	2
Kano	1	1	1	0	1	0	1	0	0	0	0	0	0	1	2	1
Katsina	0	1	1	1	1	1	1	1	1	1	1	0	0	0	0	0
Kebbi	0	0	0	1	0	1	0	1	0	0	0	0	0	0	0	0
Kogi	83	35	75	48	78	51	89	62	92	65	87	81	89	76	101	94
Kwara	135	76	153	93	176	108	270	186	241	163	219	164	179	136	165	134
Lagos	562	282	651	343	647	394	686	423	681	420	621	411	485	336	412	297
Nasara	0	0	0	0	0	0	0	0	2	0	2	0	2	0	3	0
Niger	0	2	1	2	1	0	1	1	1	1	1	2	1	3	1	2
Ogun	2,871	1,674	3,175	1,884	3,200	2,052	3,319	2,171	3,325	2,198	3,385	2,361	3,315	2,223	3,329	2,262
Ondo	461	250	521	291	561	327	525	318	597	379	572	385	522	384	520	390
Osun	992	580	1,134	634	1,197	757	1,396	896	1,297	872	1,268	934	1,213	899	1,244	923
Oyo	1,217	746	1,437	826	1,527	977	1,574	1,037	1,787	1,254	1,843	1,316	1,816	1,325	1,896	1,371
Plateau	2	0	2	0	3	0	3	1	2	1	1	2	3	1	3	1
River	8	3	9	4	9	2	7	5	8	6	5	8	3	8	5	6
Sokoto	0	0	0	0	0	0	0	0	0	1	1	1	1	1	1	1
Taraba	0	1	0	1	0	0	0	1	0	1	0	1	0	0	0	0
Yobe	1	0	1	0	1	0	0	0	1	0	0	0	0	0	0	0
Zamfara	0	1	0	1	0	2	0	1	0	0	0	0	0	0	0	0
FCT	0	0	0	0	0	0	0	0	1	0	0	0	0	0	0	0
Foreign	7	1	7	1	6	1	0	0	0	0	0	0	75	44	0	0
Others	0	0	0	0	0	0	0	0	0	0	0	0	0	0	95	86
Grand Total	7,336	4,290	8,370	4,906	8,641	5,558	9,311	6,169	9,451	6,396	9,413	6,731	9,009	6,484	9,080	6,609
	11,626		13,276		14,199		15,840		15,847		16,144		15,493		15,689	

Figure: 2018/2019 Academic Session Undergraduate Enrolment Male

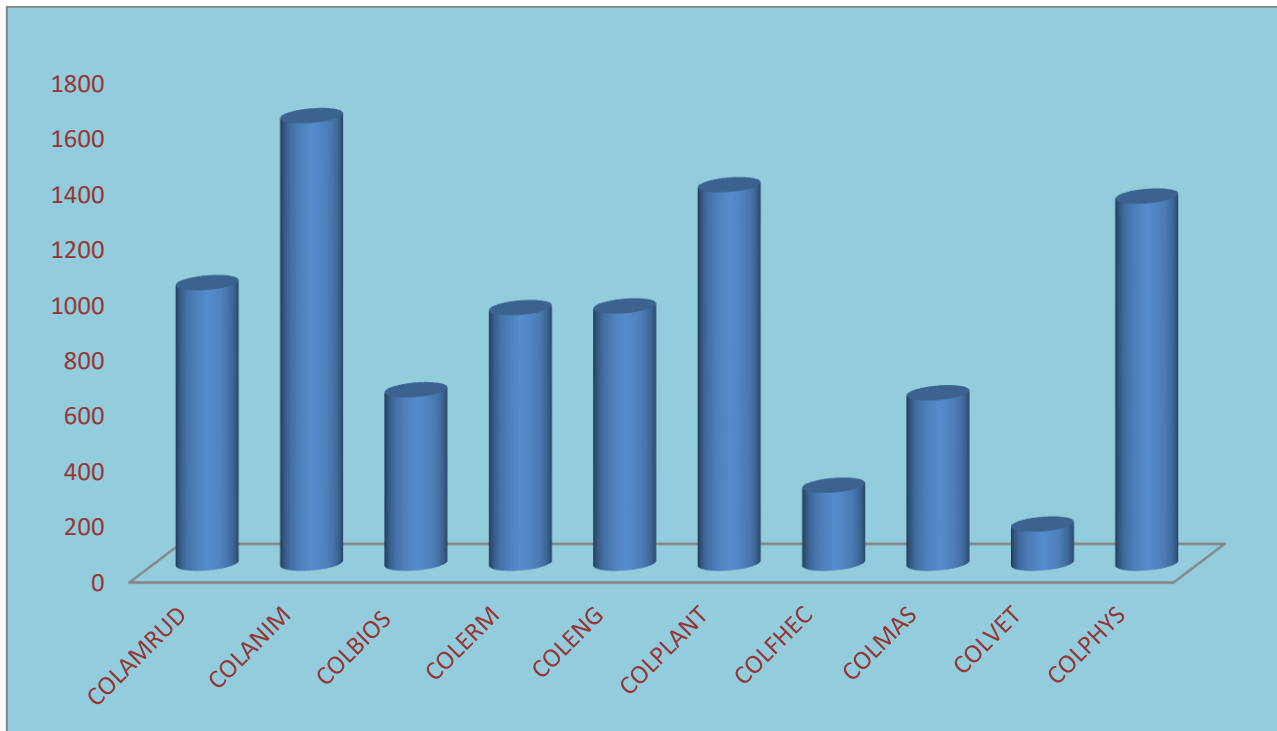

Figure 2: 2018/2019 Academic Session Undergraduate Enrolment Female

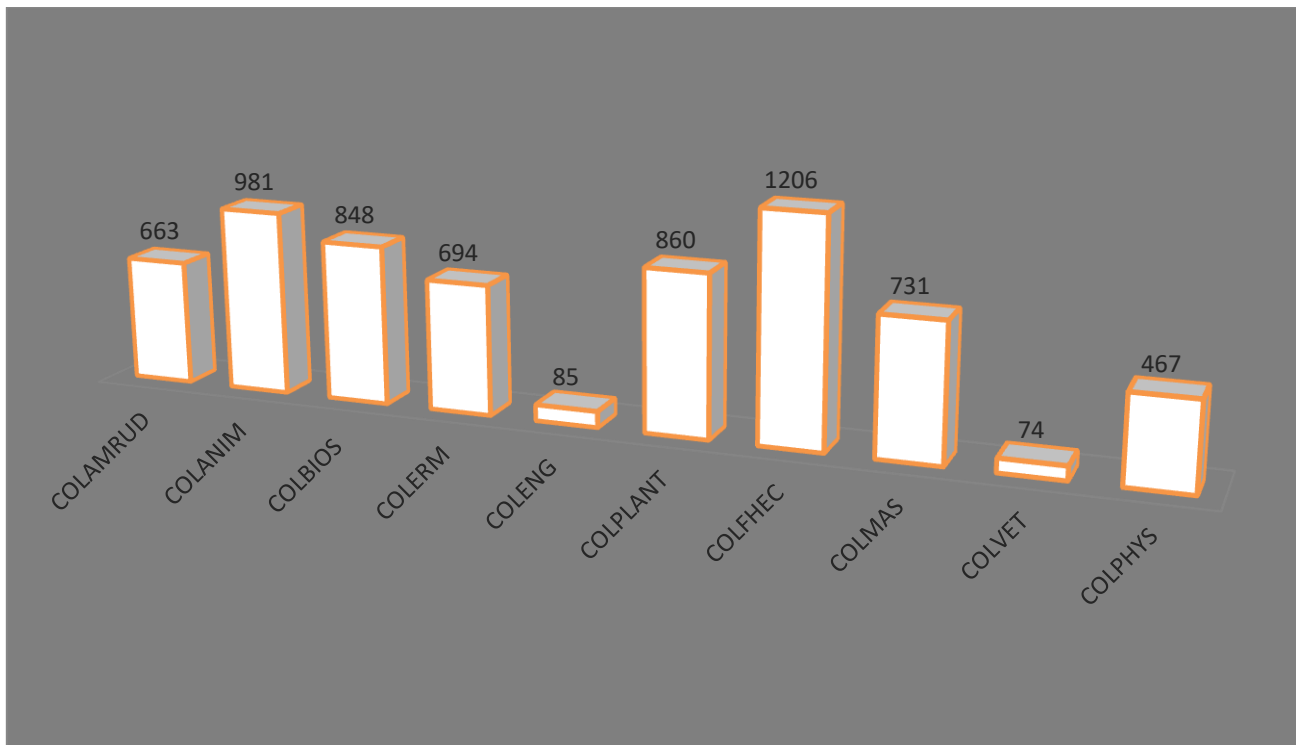
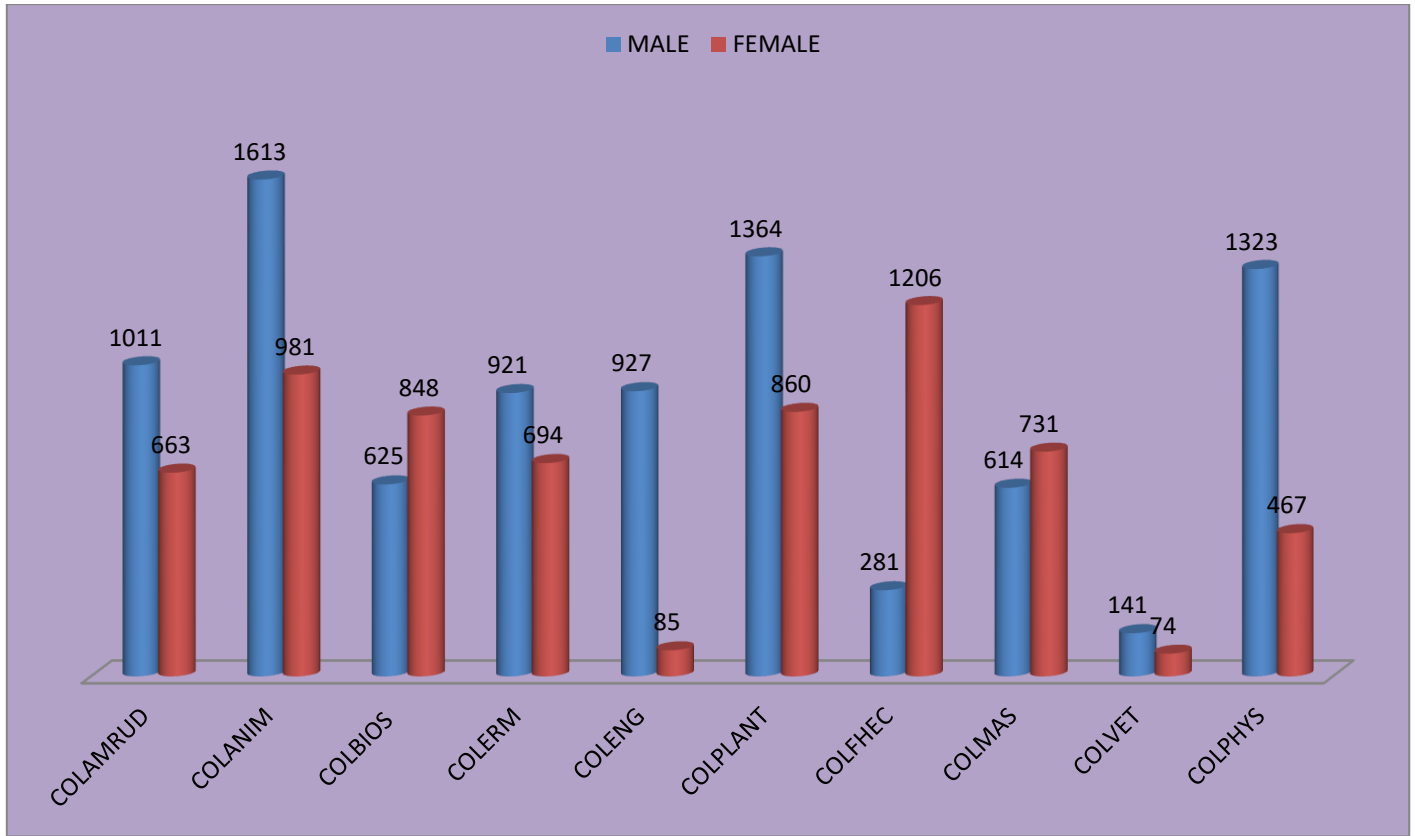
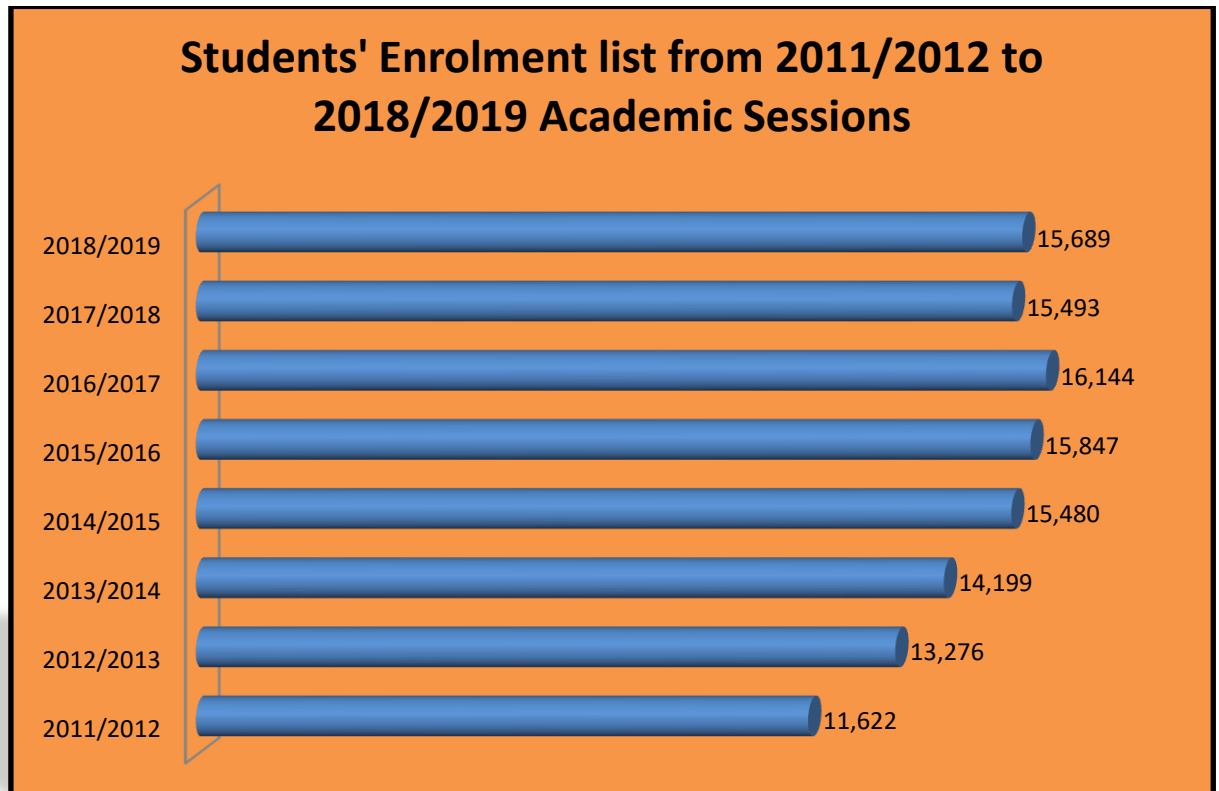

Figure: 2018/2019 Academic Session By Discipline and Gender



Students' Enrolment list from 2011/2012 to 2018/2019 Academic Sessions



Enrolment from Inception(1988-2019)

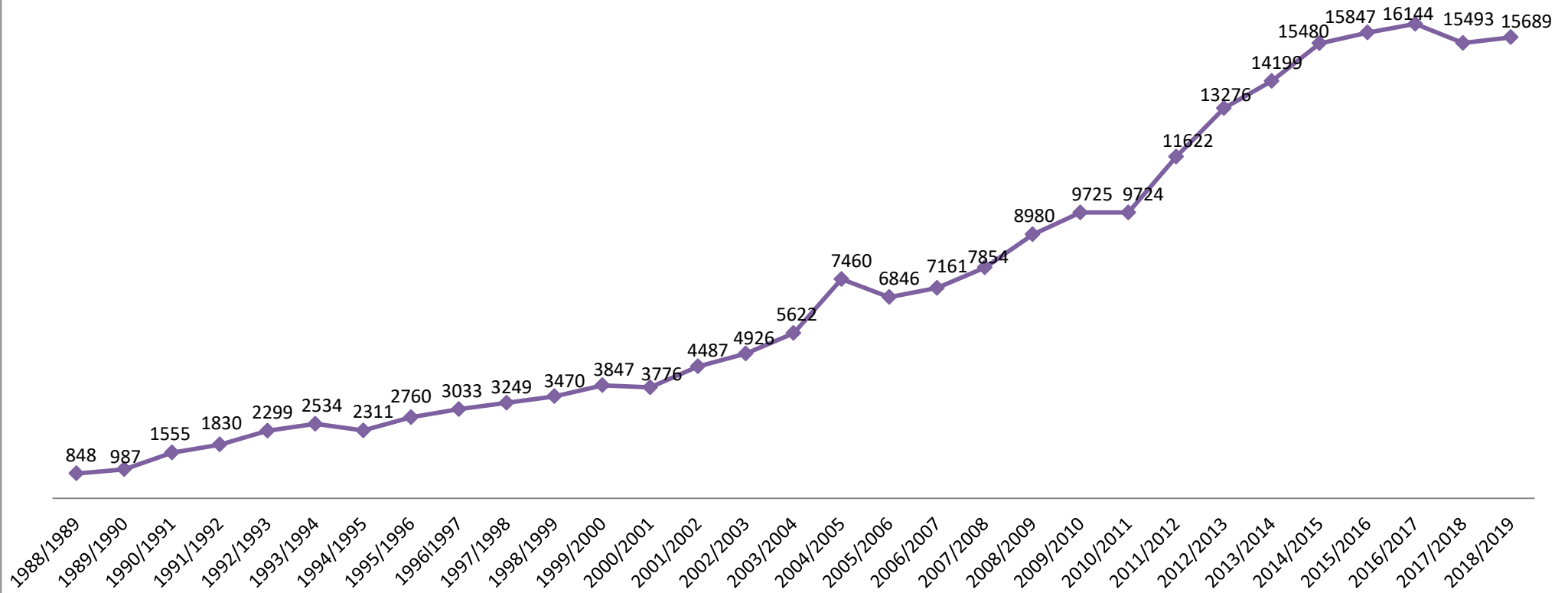

**Table: First Degree Graduate Output by Gender and Class of Degree
for 2017/2018 Academic Session**

COLLEGE/Department	First Class		Second Class Upper		Second Class Lower		Third Class		Pass		Unclassified	Grand Total	
	M	F	M	F	M	F	M	F	M	F	M	F	
COLAMRUD													
AEFM	1	3	27	23	27	15	3	2					101
AERD		1	27	17	26	12	7	1					91
AGAD	5	1	18	25	13	14	6						82
Sub Total	6	5	72	65	66	41	16	3					274
COLANIM													
ABG	4	2	18	18	17	13	5	4					81
ANN	5	5	17	24	21	7	3	2					84
ANP		1	19	20	17	14	1	2					74
APH	2	1	27	20	27		7	1					85
PRM		1	16	15	20	19	4	1	1				77
Sub Total	11	10	97	97	102	53	20	10	1				401
COLBIOS													
BCH	1	3	20	18	2	18	3	3	1				69
MCB	3	1	20	33	5	15		1					78
PAB	1		7	12	5	5	1						31
PAZ		2	6	9	6	6		3					32
Sub Total	5	6	53	72	18	44	4	7	1				210
COLENG													
ABE	1		14	4	12	3	1						35
CVE			21	2	13	1	2						39
ELE	3	1	11	1	16	2	1						35
MCE			14		18	1	5						38
Sub Total	4	1	60	7	59	7	9						147
COLERM													
AQFM	2	3	19	27	16	21	7	1					96
EMT	3	2	22	20	11	18	5	3					84
FWM	2	1	19	29	16	21	9	2	1				100

WMA	2	1	29	9	37	5	8		1				92
Sub Total	9	7	89	85	80	65	29	6	2				372
COLFHEC													
FST	2	4	15	26	15	10	3	2		1			78
HSM		1	11	53	6	4							75
HTM	1		9	32	7	17	2	5					73
NUD		2	8	46	3	16		2					77
Sub Total	3	7	43	157	31	47	5	9		1			303
COLMAS													
ACCT	1	5	22	41	13	20	4	3	3				112
BAM		1	28	21	23	26	5	1					105
BFIN			9	18	19	27	2	4		1			80
ECON	4	4	25	24	12	21	3	2	1				96
ETS		1	12	30	12	31	4	4					94
Sub Total	5	11	96	134	79	125	18	14	4	1			487
COLPHYS													
CHM	4	4	23	15	14	9	1	2		1			73
CSC	1		19	8	28	13	5	2		1			77
MTS			7	4	24	8	6	3	1				53
PHS	2		26	7	19	4	6	1					65
STS			19	10	10	4	8						51
Sub Total	7	4	94	44	95	38	26	8	1	2			319
COLPLANT													
CPT	3	1	6	29	20	17	4	2					82
HRT		2	7	19	20	22	8						78
PBST		2	10	21	20	13	6	3					75
PPCP	1	1	17	13	20	11	1	2					66
SSLM		1	14	24	19	14	7	1					80
Sub Total	4	7	54	106	99	77	26	8					381
COLVET	1	2	15	9	7	5							39
VET											23	16	39
Grand Total	55	60	673	776	636	502	153	65	9	4	23	16	2933

Figure 9: Graduate Output by Class of Degree and Gender for 2016/2017 Academic Session

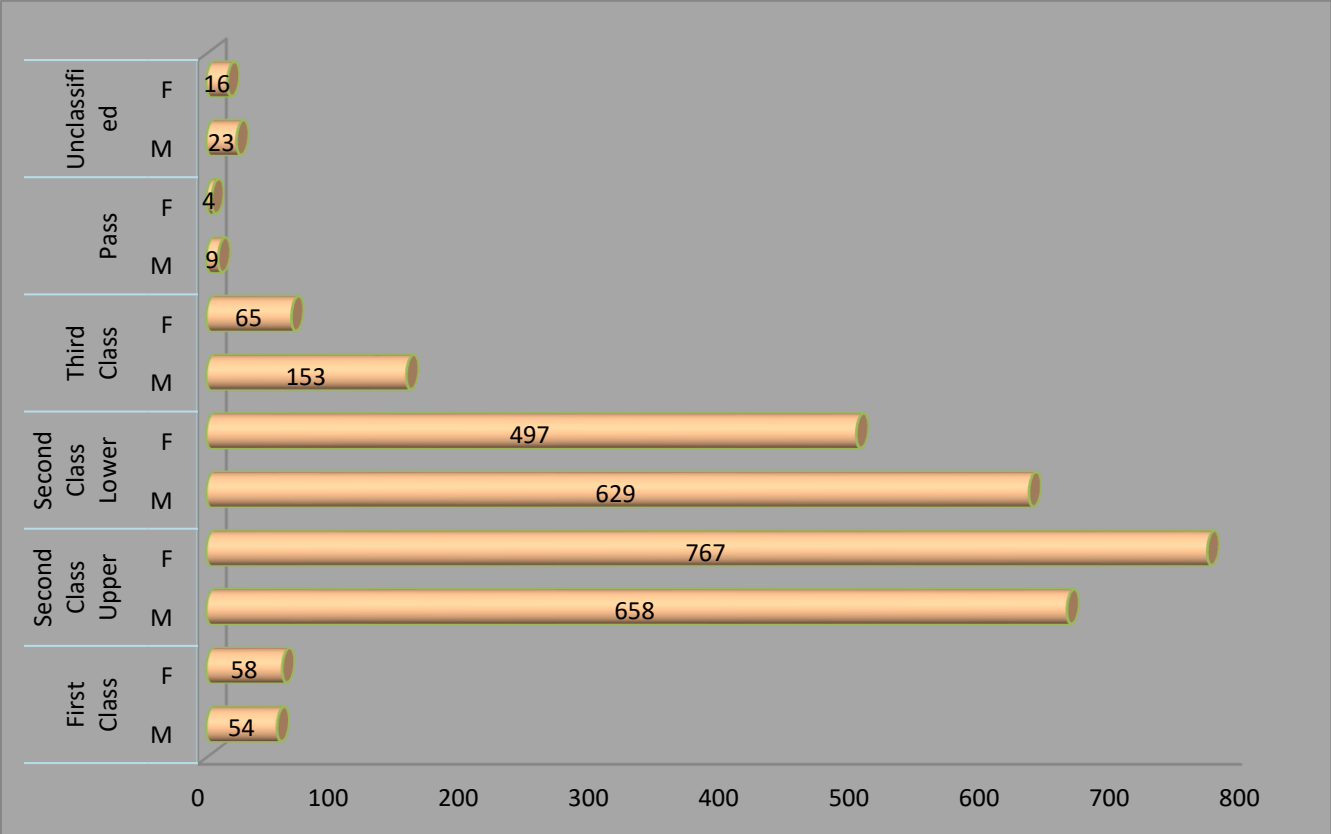

Figure 10: Undergraduate Graduation Pattern from 2006/2007 to 2017/2018

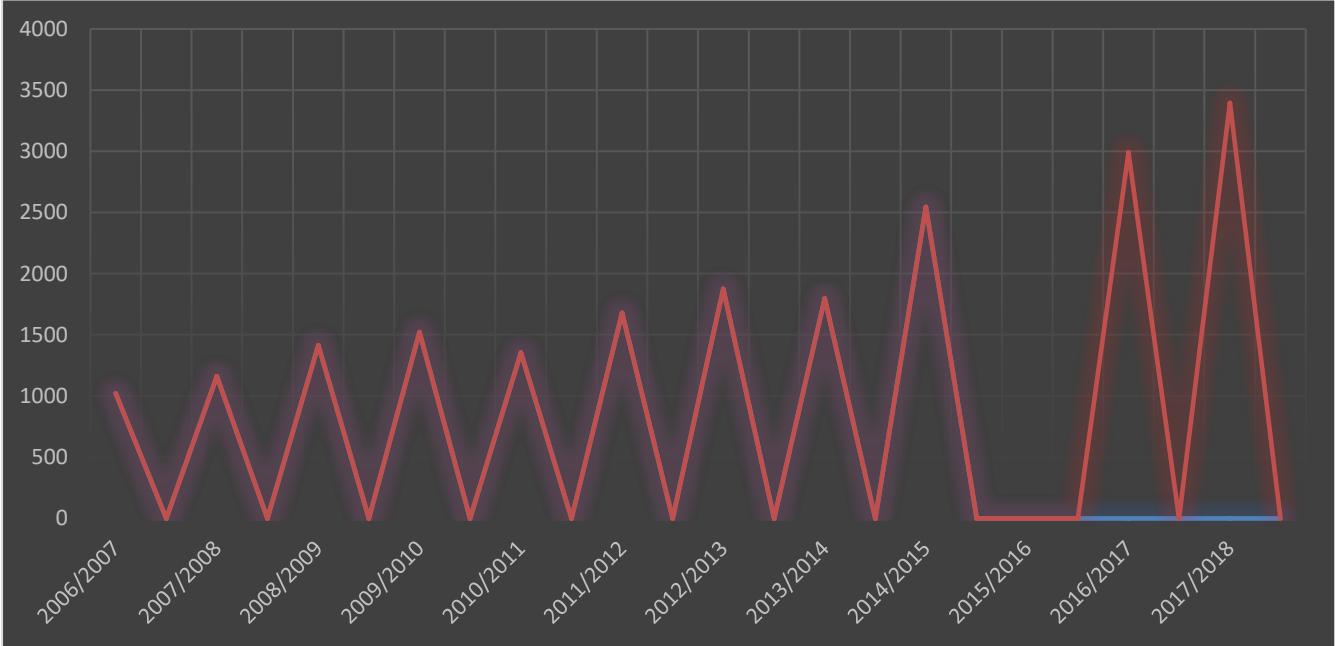
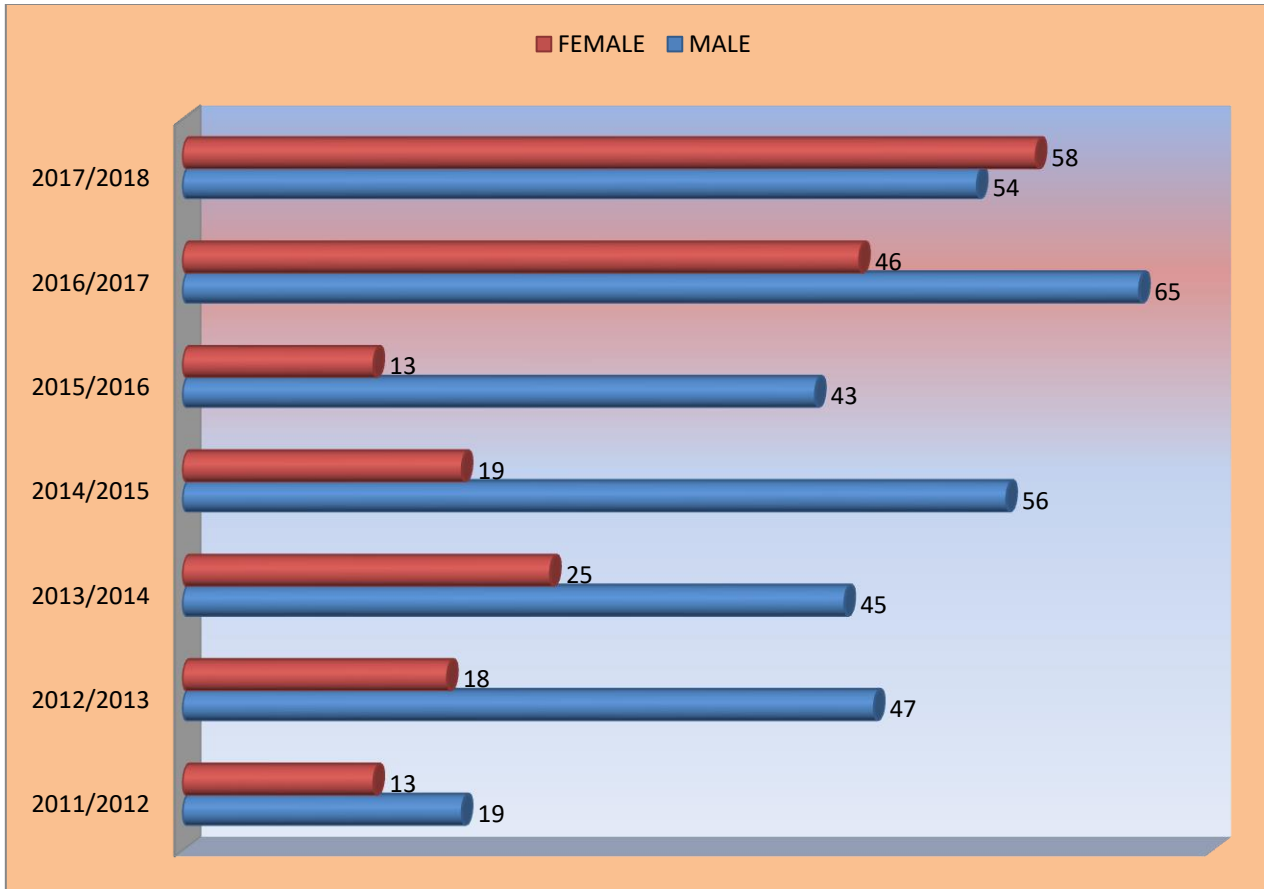

Figure 6: First Class Graduates by Gender from 2011/2012 to 2017/2018 Academic Sessions



STAFF STATISTICS

Table : Academic Staff by Department, Rank and Gender as at September,2019

S/N	COLLEGE/DEPT.	RANK														GRAND TOTAL		
		Professor		Reader		Senior		Lecturer I		Lecturer II		Assist Lecturer		Others		M	F	T
		M	F	M	F	M	F	M	F	M	F	M	F					
I	COLAMRUD																	
1	AEFM	8	1	1		2		2		3		3		1		15	6	21
2	AERD	7	2	1	2	2	0	1		1	1	2		1		15	5	20
3	AGAD	1	1	2		2	2			3		1				9	3	12
4	CGNS		3	2	2	1	2	1		2	1		2			6	10	16
	SUB TOTAL	11	6	6	4	7	4	1	2	6	5	5	2	2		45	24	69
II	COLANIM																	
5	ABG	3	1					3		3						9	1	10
6	ANN	4	1	4		1	1	1	1	2			1	1		11	5	16
7	ANP	4				3		1	1	1	1	0	1	0	1	9	4	13
8	APH	2		2	2	2		3	1	4	1	2			1	15	5	20
9	PRM	3	1				1	1	1	1	1	1				6	4	10
	SUBTOTAL	16	3	6	2	6	2	8	4	10	5	3	2	1	2	50	19	69
III	COLENG																	
10	AGE	5		1		5						1		1		13	0	13
11	CVE	1		1		4			1	1				1	1	7	2	9
12	ELE	1				1		1	3	3		2		1		9	1	10
13	MTE	2				2		1			1	2				7	1	8
14	MCE	2		1		1	1			2		1				7	1	8
	SUBTOTAL	10		3		11	1	2	4	5	1	5		2	1	43	5	48
IV	COLERM																	
15	AQFM	6	4	3		1		1		1	1		1	2		14	6	20
16	EMT	4		3	1	3		1	1	1	1	1	1			13	4	17
17	FWM	6		2		5	1	2		1			2	1		16	4	20
18	WRMA	4		2	1			1		1	2	1	1	1	1	10	5	15
	SUBTOTAL	20	4	10	2	8	1	5	1	3	5	2	5	4	1	53	19	72
V	COLFHEC																	
18	FST	5	1	3	0	0	2			1	2	1	1			10	6	16
19	HTM		1		1		1			3	1	0	1			3	5	8
20	HSM	0	2		1		3	1	0	2	2	0	2	0	1	3	11	14
21	NTD	1	2	1	0			0	1	0	2	1	1			3	6	9
	SUBTOTAL	5	6	4	2	0	6	1	1	6	7	2	5	0	1	19	28	47
VI	COLMAS																	
22	ACC				1	1		1	0	2						4	1	5
23	BEN					1		1	1	2						4	1	5
24	BAM	1	0			1		1	0	2		1				6	0	6
25	ECO		1			2		3	0	3						8	1	9
26	EPS					2		1	0	2						5	0	5
	SUBTOTAL	1	1			7		7	1	11		1				27	3	30
VII	COLBIOS																	
27	BCH	2				1	2	2		3	2	4		1		13	4	17
28	MCB	2	3	2	2		1	1		1	3	1	3			7	12	19
30	PAB	3	1							3			1			6	2	8
29	PAZ	4	2			2						2				11	2	13
	SUBTOTAL	11	5	2	2	3	3	3	0	7	5	7	4	1	0	37	20	57
VIII	COLPHYS																	
31	CHM	6	1	1	1	3	2	2		2		1	1		1	15	6	21
32	CSC	3		1	2	2	1	1		1	2		1	1		9	6	15
33	MTS	5		1		1		2		4		4				17	0	17
34	PHS	5			1	4	1	2		2		1				14	2	16
35	STS	1		1		2	1			2	2	2	1	1		9	4	13
	SUBTOTAL	20	1	4	4	12	5	7	0	11	4	8	3			64	18	82
IX	COLPLANT																	
36	CPT	5	1	2		2					1			1		10	2	12
37	HRT	4		3		1				2				1	1	9	3	12
38	PBST	6	1	1	1	2	1	1	1				1	1		11	5	16
39	PCPC	5		4		3	2			1		4			1	17	3	20
40	SSLM	5	1	1		3	1		4		1			2		11	7	18
	SUBTOTAL	25	3	11	1	11	4	1	7	1	2	4	2	5	1	58	20	78
X	COLVET																	
41	VET.ANA	1				2		2								5	0	5
42	VET.PHYSIO			1	1	2	2	2		4	1					9	4	13
43	VET.MICRO	1		2		2	1	2		2						9	1	10
44	VET.PATH			1		2	0	1			1					4	1	5
45	VET.MED.	2	1	2	2	2		1	1	1	1					8	5	13
46	VET.PUB			4	3					1	1					5	4	9
	SUBTOTAL	4		10	6	10	3	8	1	9	4					40	15	55
	CENTRES																	
XI	BIOTECH													2	0	2	0	2
XII	LIBRARY													13	11	13	11	24
XII	AMREC													2	8	2	8	10
XIV	COBFAS													2				2
XV	IFSERAR	1	1											7	3	8	4	12
	SUBTOTAL	1	1											26	22	25	23	48
	GRAND TOTAL	124	30	56	23	75	29	43	21	69	38	37	23	41	28	461	194	655

1	BCH	5	2	7	41	8	2	10	59	13	4	17
2	MCB	6	8	14	74	1	4	5	26	7	12	19
3	PAB	4	1	5	63	2	1	3	38	6	2	8
4	PAZ	7	3	10	77	2	0	3	23	11	2	13
	SUB-TOTAL	22	14	36		13	7	21		37	20	57
VIII	COLPHYS											
1	CHM	14	3	17	81	1	3	4	19	15	6	21
2	CSC	6	3	9	60	3	3	6	40	9	6	15
3	MTS	9	0	9	53	8	0	8	47	17	0	17
4	PHS	13	2	15	94	1	0	1	6	14	2	16
5	STS	5	1	6	46	4	3	7	54	9	4	13
	SUB-TOTAL	47	9	39		17	9	26		64	18	82
IX	COLPLANT											
1	CPT	8	1	9	75	2	1	3	25	10	2	12
2	HRT	8	1	9	75	1	2	3	25	9	3	12
3	PBST	10	3	13	81	1	2	3	19	11	5	16
4	PPCP	12	2	14	70	4	2	6	30	16	4	20
5	SSLM	9	4	13	72	3	2	5	28	12	6	18
	SUB-TOTAL	47	11	58		11	9	20		58	20	78
X	COLVET											
1	PHR	1	1	2	22	4	3	7	78	5	4	9
2	VAN	5	0	5	100	0	0	0	0	5	0	5
3	VMP	9	1	10	100	0	0	0	0	9	1	10
4	VMS	9	4	13	100	0	0	0	0	9	4	13
5	VPA	4	1	5	100	0	0	0	0	4	1	5
6	VPP	9	4	13	100	0	0	0	0	9	4	13
	SUB-TOTAL	37	11	48		4	3	7		41	14	55
XI	BIOTECH	1	0	1	50	1	0	1	50	2	0	2
XII	CENT	0	1	1	100	0	0	0	0	0	1	1
XIII	LIBRARY	2	3	5	21	10	9	19	79	13	11	24
XIV	IFSERAR	5	3	8	67	3	1	4	33	8	4	12
XV	COBFAS	2	0	2	100	0	0	0	0	2	0	2
XVI	AMREC	2	6	8	80	0	2	2	20	2	8	10
GRAND TOTAL		339	119	458		124	75	199		461	194	655
					-				-			

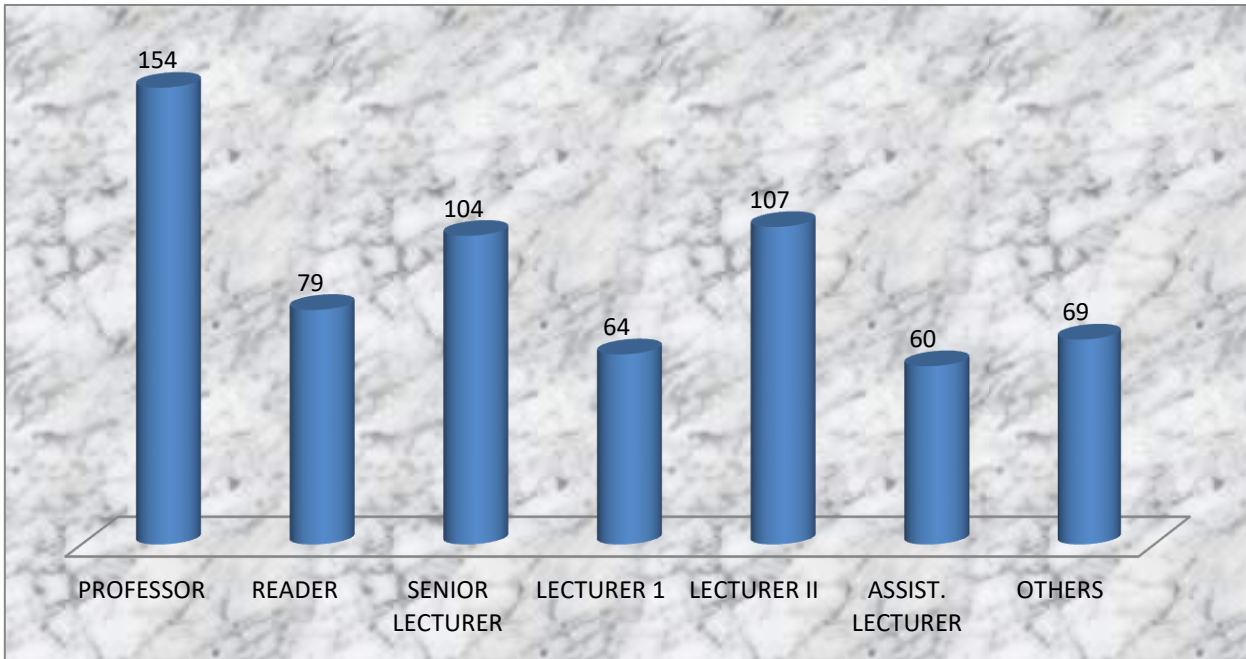
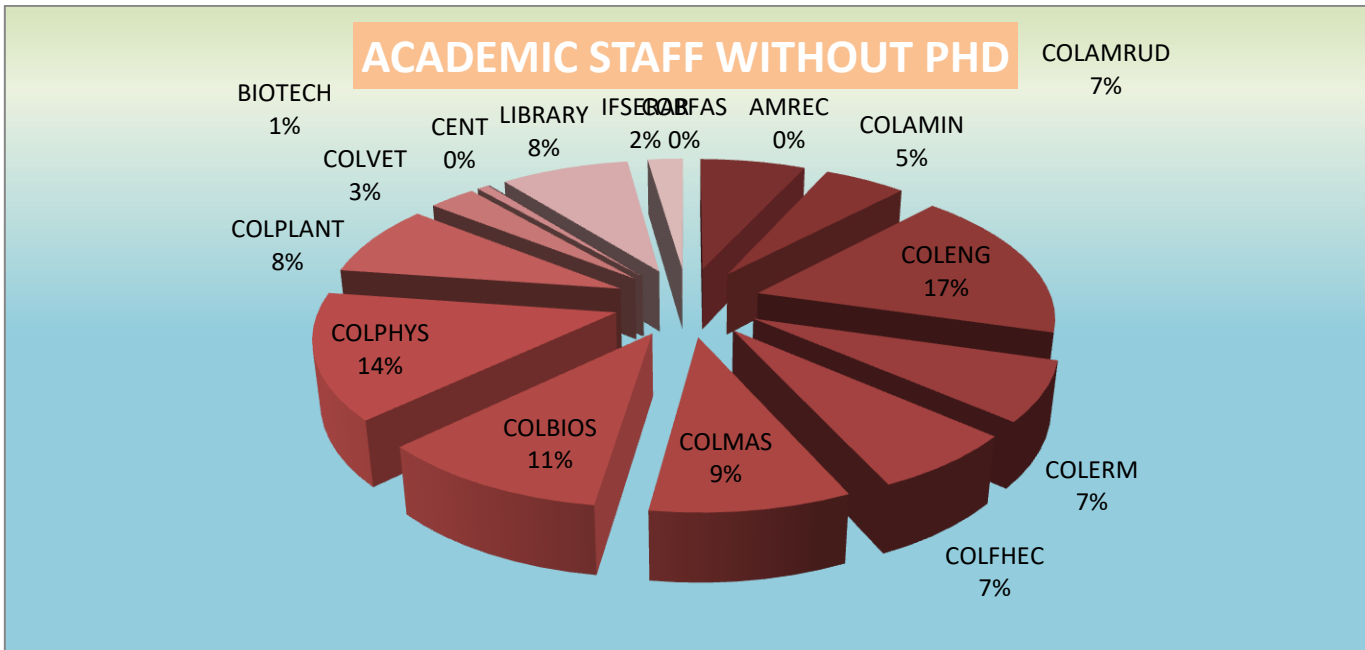

Figure: Academic Staff Without PHD as at September,2019



ACADEMIC STAFF WITH PHD

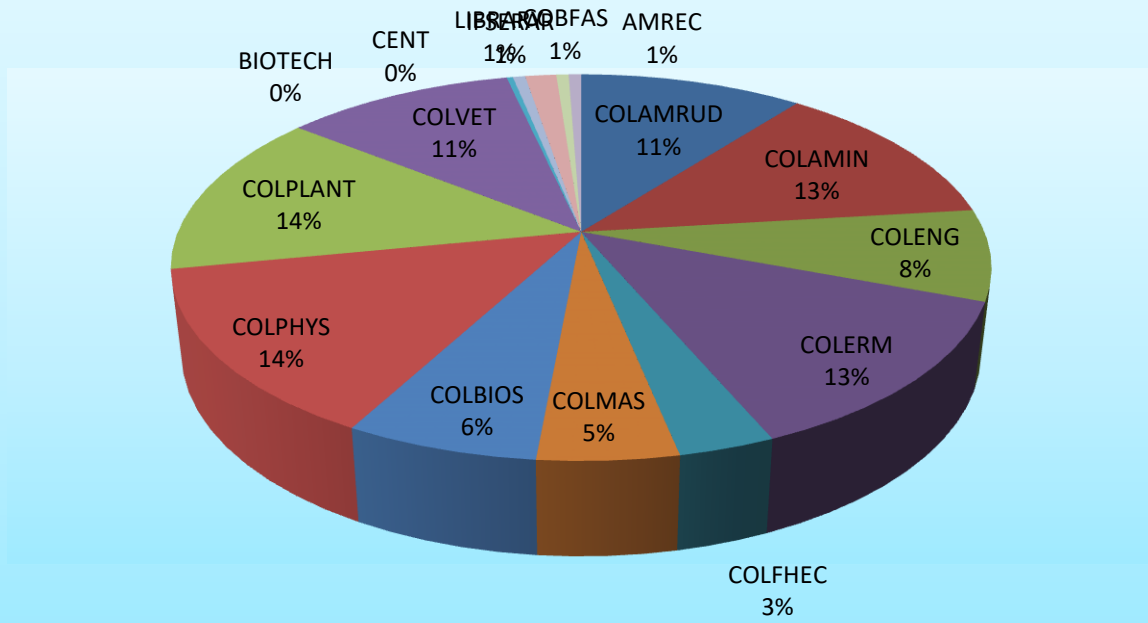
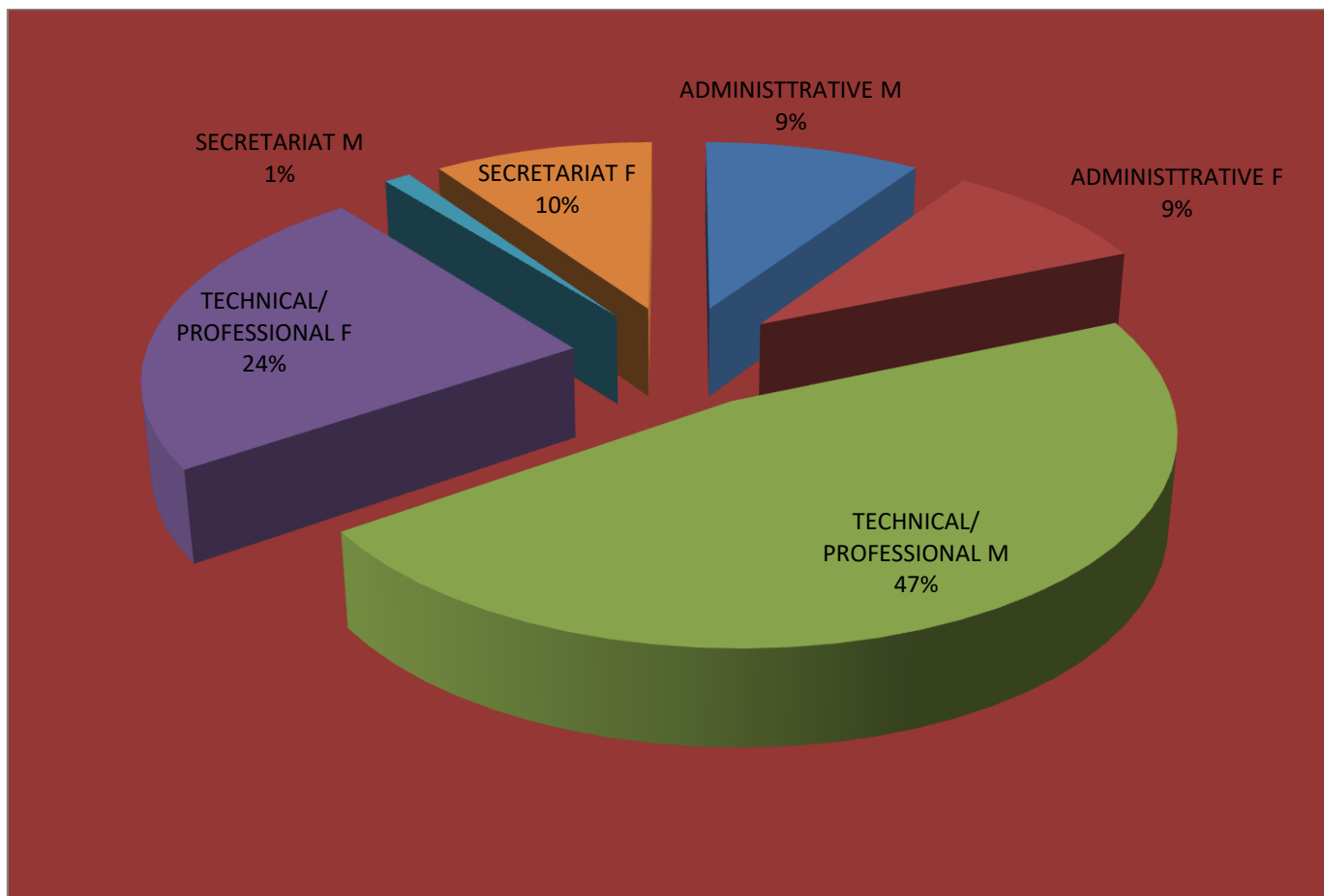

Figure: Senior Non –Teaching Staff in Percentage as at September,2019

GRADE LEVEL	ADMINISTRATIVE			TECHNICAL/ PROFESSIONAL			SECRETARIAT			TOTAL		
	M	F	T	M	F	T	M	F	T	M	F	T
CONTISS 16	1	0	1	1	0	1	0	0	0	2	0	2
CONTISS 15	0	1	1	5	2	7	0	0	0	5	3	8
CONTISS/CONMESS 14	4	3	7	14	7	21	0	0	0	18	10	28
CONTISS/CONMESS 13	16	16	32	67	41	108	0	4	4	83	61	144
CONTISS/CONMESS 12	2	1	3	22	10	32	0	18	18	24	29	53
CONTISS 11	17	14	31	79	55	134	3	38	41	99	107	206
CONTISS 10	0	0	0	0	0	0	0	0	0	0	0	0
CONTISS 9	22	25	47	93	49	142	4	17	21	11	91	W
CONTISS 8	7	6	13	53	20	73	7	26	33	67	52	119
CONTISS/CONMESS 7	19	23	42	124	60	184	1	15	16	14	98	242
CONTISS/CONMESS 6	32	29	61	130	49	179	0	4	4	16	82	244
CONMESS 5	0	0	0	3	4	7	0	0	0	3	4	7
CONMESS 4	0	0	0	1	3	4	0	0	0	1	3	4
CONMESS 3	0	0	0	2	0	2	0	0	0	2	0	2
CONMESS 2	0	0	0	1	3	4	0	0	0	1	3	4
GRAND TOTAL	120	118	238	595	303	898	15	122	137	73	543	1273



Junior Non-Teaching Staff as at												
GRADE LEVEL	ADMINISTRATIVE			TECHNICAL/PROFESSIONAL			SECRETARIAL			TOTAL		
	M	F	T	M	F	T	M	F	T	M	F	T
CONTESS	0	0	0	113	0	113	0	0	0	113	0	113
CONTESS	21	1	32	32	34	66	0	0	0	53	45	98
CONTESS	20	3	54	222	55	277	0	1	1	242	90	332
CONTESS	0	0	0	9	5	14	0	0	0	9	5	14
CONTESS	0	0	0	1	4	5	0	0	0	1	4	5
TOTAL	41	4	86	377	98	475	0	1	1	418	144	562

Figure 16 :Junior Non Teaching Staff in Percentage as at September, 2019

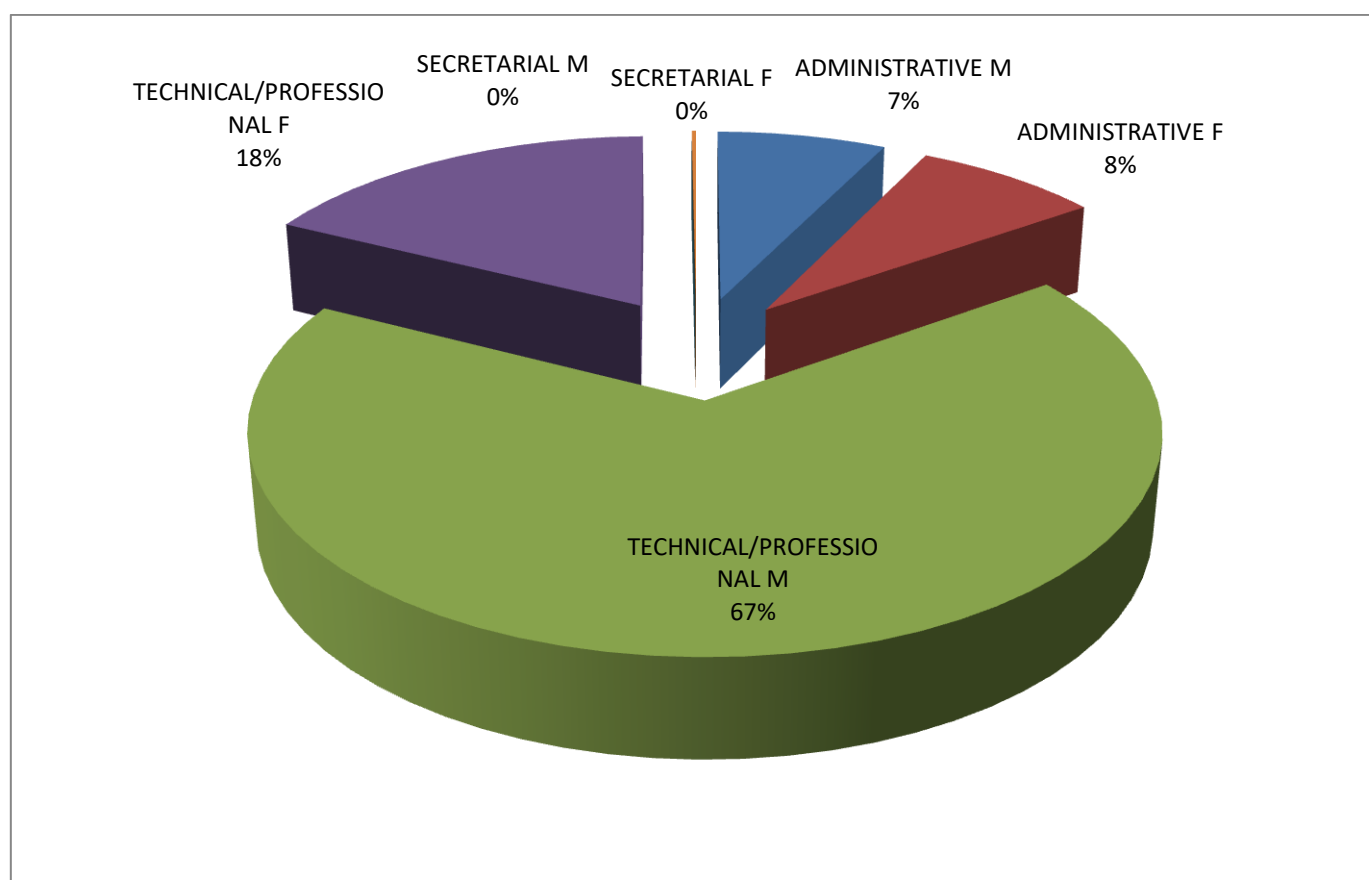

Table : FUNAAB Staff Profile for 2015 to 2019

YEAR	CATEGORY	MALE	FEMALE	TOTAL	PERCENTAGE
2015	Academic	413	153	566	24.70%
	Senior Non-Teaching,	73	79	152	6.60%
	Senior Non-Teaching,	18	118	136	5.90%
	Senior Non-Teaching,	449	208	657	28.60%
	Junior Non-Teaching,	57	57	114	5%
	Junior Non-Teaching,	1	6	7	0.30%
	Junior Non-Teaching,	535	129	664	28.90%
	TOTAL	1546	750	2296	100%
2016	Academic	407	149	556	24.10%
	Senior Non-Teaching,	103	85	188	8.20%
	Senior Non-Teaching,	18	139	157	6.80%
	Senior Non-Teaching,	478	220	698	30.30%
	Junior Non-Teaching,	47	46	93	4.10%
	Junior Non-Teaching,	5	6	11	0.5
	Junior Non-Teaching,	488	112	600	26%
	TOTAL	1546	757	2303	100%
2017	Academic	428	164	592	25.40%
	Senior Non-Teaching,	104	95	199	8.50%
	Senior Non-Teaching,	17	124	141	6.10%
	Senior Non-Teaching,	492	226	718	30.80%
	Junior Non-Teaching,	58	57	115	4.90%
	Junior Non-Teaching,	5	16	21	0.90%
	Junior Non-Teaching,	463	84	547	23.40%
	TOTAL	1567	766	2333	100%
2018	Academic	423	168	591	27.00%
	Senior Non-Teaching,	251	35	286	13.00%
	Senior Non-Teaching,	7	65	72	3.30%
	Senior Non-Teaching,	608	102	710	32.50%
	Junior Non-Teaching,	0	10	10	0.45%
	Junior Non-Teaching,	0	1	1	0.05%
	Junior Non-Teaching,	178	83	261	11.90%
	Junior Contract Non-Teaching	243	13	256	11.70%
TOTAL	1710	477	2187	100%	
2019	Academic	461	194	655	26.75%
	Senior Non-Teaching, (Administrative)	120	118	238	9.72%
	Senior Non-Teaching, (Secretariat)	15	122	137	5.59%
	Senior Non-Teaching, (Technical)	595	303	898	36.67%
	Junior Non-Teaching, (Administrative)	41	4	45	1.84%
	Junior Non-Teaching, (Secretariat)	0	1	1	0.04%
	Junior Non-Teaching,	377	98	475	19.40%
	TOTAL	1609	840	2449	100%

Figure 17: FUNAAB Staff Profile for 2019

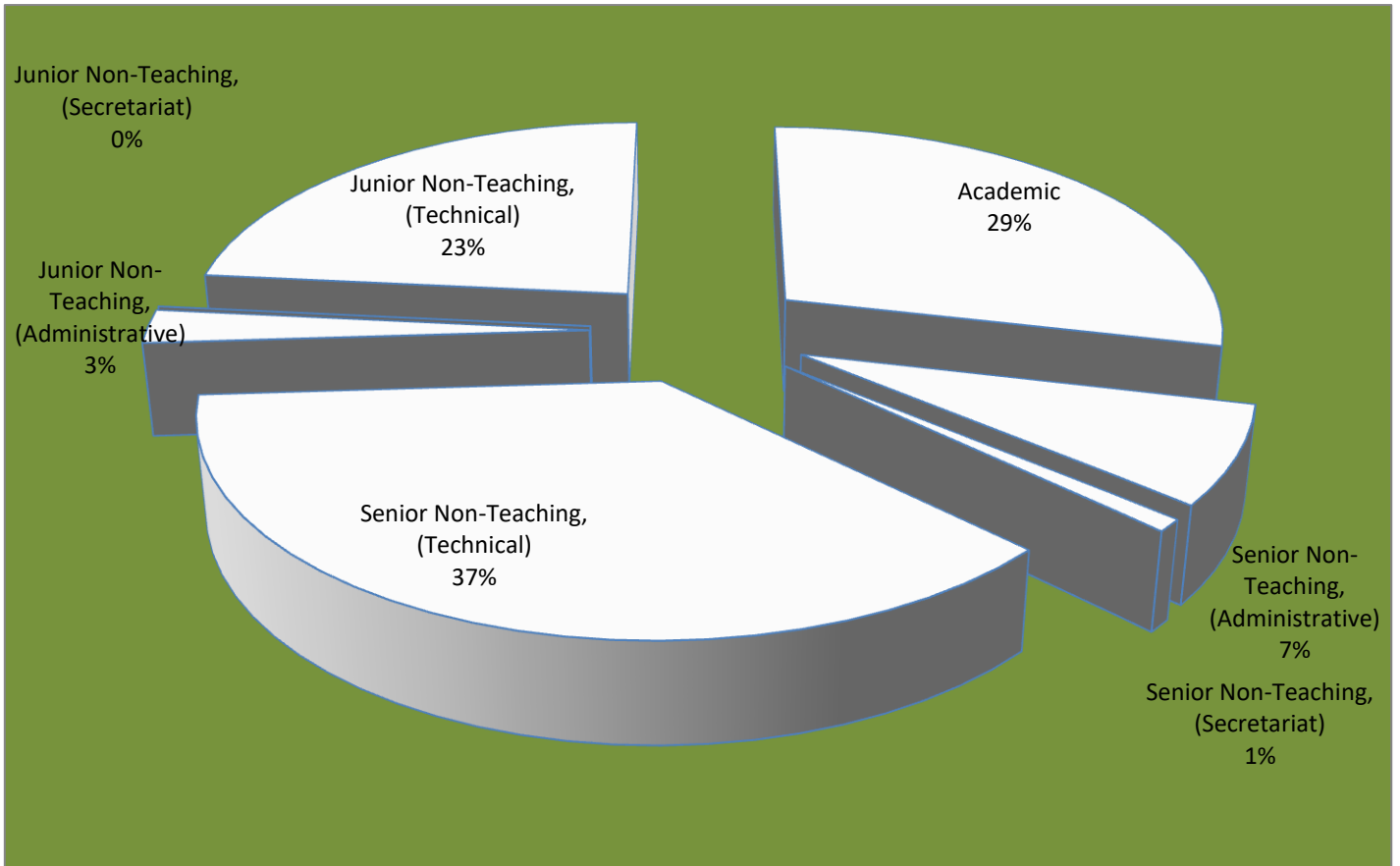

Table : Geographical Distribution of Staff as at September, 2019

S/ N	STATE	ACADEMIC STAFF		SNR. NON TEACHING		JNR. NON TEACHING		TOTAL		GRAND TOTAL	%
		M	F	M	F	M	F	M	F		
1	Abia	1	1	7	3	0	0	8	4	12	0.48192
2	Adamawa	0	0	0	0	1	0	1	0	1	0.04016
3	Akwa Ibom	2	1	10	6	5	1	17	8	25	1.00401
4	Anambra	5	2	8	3	0	0	13	5	18	0.72289
5	Bauchi	0	0	0	0	0	0	0	0	0	0
6	Bayelsa	0	1	1	0	0	0	1	1	2	0.08032
7	Benue	2	0	11	1	17	1	30	2	32	1.28514
8	Borno	1	0	0	0	0	0	1	0	1	0.04016
9	Cross Rivers	2	0	3	0	1	1	6	1	7	0.28112
10	Delta	6	6	16	17	5	1	27	24	51	2.04819
11	Ebonyi	2	1	3	2	1	0	6	3	9	0.36144
12	Edo	12	2	12	12	8	1	32	15	47	1.88755
13	Ekiti	26	14	26	24	6	4	58	42	100	4.01606
14	Enugu	3	0	5	2	1	1	9	3	12	0.48192
15	Gombe	2	0	0	0	0	1	2	1	3	0.12048
16	Imo	5	2	6	9	1	0	12	11	23	0.92369
17	Jigawa	0	0	0	0	0	0	0	0	0	0
18	Kaduna	1	0	3	2	0	0	4	2	6	0.24096
19	Kano	0	0	1	0	0	0	1	0	1	0.04016
20	Katsina	0	0	0	0	1	0	1	0	1	0.04016
21	Kebbi	0	0	0	0	0	0	0	0	0	0
22	Kogi	13	7	16	8	13	0	42	15	57	2.28915
23	Kwara	18	3	14	17	5	3	37	23	60	2.40963
24	Lagos	9	3	11	7	0	1	20	11	31	1.24498
25	Nasarawa	0	0	1	0	0	0	1	0	1	0.04016
26	Niger	0	0	2	0	1	0	3	0	3	0.12048
27	Ogun	164	85	428	329	277	110	869	524	1393	55.9437
28	Ondo	36	12	43	34	15	3	94	49	143	5.74297
29	Osun	62	29	39	31	27	11	128	71	199	7.99196
30	Oyo	87	25	63	32	30	4	180	61	241	9.67871
31	Plateau	0	0	1	0	0	1	1	1	2	0.08032
32	Rivers	1	0	2	0	0	0	3	0	3	0.12048
33	Sokoto	0	0	0	0	2	0	2	0	2	0.08032
34	Taraba	1	0	1	0	0	0	2	0	2	0.08032
35	Yobe	0	0	0	0	0	0	0	0	0	0
36	Zamfara	0	0	0	0	0	0	0	0	0	0
37	FCT	0	0	1	0	0	0	1	0	1	0.04016
38	Foreigners	0	0	0	0	0	0	0	0	0	0
39	Others	0	0	0	0	1	0	1	0	1	0.04016
Grand Total		461	194	734	539	418	144	1613	877	2490	100

Table : List of Inaugural Lectures Delivered from 1994 to 2019

Series	College	Dept.	Delivered By	Date	Topic
1	COLERM	FWM	Professor Julius Amioba Okojie	1994	Once Upon a Forest: A Masterpiece of Creation
2	COLAMRUCS	AEFM	Professor Peter Adebola Okuneye	1995	Nigerian Agriculture on the Run: Refuse to move
3	COLANIM	ANN	Professor E.B. Oguntona	1996	Food, Animals and Human Nutrition in Nigeria
4	COLPLANT	HRT	Professor M.O.A. Fawusi	1997	Food Security and Beautiful Environment: The Siamese Twins of Horticulture
5	COLNAS	CHM	Professor Ishola Adamson	1997	The Advantages of Dietary Fiber Modification of Metabolic Flux
6	COLAMRUCS	HSM	Professor (Mrs.) A.A. Addo	1998	Freedom from Hunger and Malnutrition: An Elusive Right of the Nigerian Child
7	COLANIM	APH	Professor Isreal Folorunso Adu	1998	The Lamentations of a Famished Industry
8	COLERM	FWM	Professor B.A. Ola-Adams	1999	Resource Utilisation and Sustainability: A Dilemma in National Development
9	COLNAS	MTS	Professor Adewale Roland Tunde Solarin	1999	Total Quality- A Mathematical Panacea for National Productivity Improvement
10	COLPLANT	HRT	Professor M.A.O. Oladokun	2000	Kola: A Tree of Life
11	COLANIM	ABG	Professor Olusegun Ayodeji Osinowo	2000	Be Fruitful and Multiply: The Blessing, the Livestock and the Quality of Life
12	COLERM	WMA	Professor Olasumbo Martins	2001	Water Resources Management & Development in Nigeria: Issues & Challenges in a New Millennium
13	COLNAS	CHM	Professor Ighodalo Clement Eromosele	2002	Imperatives for a Virile Chemical Industry in Nigeria
14	COLPLANT	PBST	Professor T.A.O. Ladeinde	2002	The Miracles of Genetics and Biotechnology for Bumper Harvest in the New Millenium: Mirage or Reality
15	COLAMRUCS	FST	Professor Olusola Bandele Oyewole	2002	Powers at the Roots: Food and its Microbial Allies
16	COLANIM	ABG	Professor (Mrs.) Olufunmilayo Ayoka Adebambo	2003	Animal Breeds: A Nation's Heritage
17	COLERM	FWM	Professor Samuel Akinyele Onadeko	2004	Home on the Range: Crises, Consequences & Consolations
18	COLNAS	CHM	Professor Francis Olukayode Bamiro	2005	Understanding Chemistry with a View to Improving Service to Mankind: An Abysmal Adventure or a Realistic Ideal?
19	COLPLANT	SSLM	Professor Michael Tunde Adetunji	2005	Soil Quality for Ecological Security and Sustainable Agriculture
20	COLAMRUCS	FST	Professor Samuel Olusegun Awonorin	2006	Man, Food and Machinery: From Biological Systems to Physical Models in Food Preservation
21	COLANIM	ANN	Professor Chrystopher Friday Ijeoma Onwuka	2007	Browsing Goats and Sheep: Reaping the Wisdom in their Foolishness
22	COLANIM	APH	Professor Samuel Soladoye Abiola	2007	Poultry Farming: A Veritable Tool for Employment Generation and Poverty Alleviation
23	COLERM	WMA	Professor Niyi Jonathan Bello	2008	Perturbations in the Plant Environment: The Threats and Agro-Climatological Implications for Food Security
24	COLFHEC	NUD	Professor (Mrs.) Clara R.B. Oguntona	2008	The Travails of a Community Nutritionist in Nigeria
25	COLPLANT	PBST	Professor Omolayo Johnson Ariyo	2009	Genotype and Environment Interplay in Crop Production
26	COLANIM	ANN	Professor (Mrs.) Daisy Eruvbetine	2009	Revolutionising the Feed Industry for Increased Poultry Production
27	COLENG	MCE	Professor Samuel Babatope Adejuyigbe	2010	Manufacturing and Computer Aided Engineering: A Panacea for Wealth Creation
28	COLNAS	BIO	Professor David Adejare Agboola	2010	Waking the Seed from Slumber: Recipe for Successful Germinability
29	COLVET	VPHR	Professor (Mrs.) Morenike Atinuke	2010	Health Meat for Wealth

			Dipeolu		
30	COLAMRUD	AERD	Professor Akinwumi Moses Omotayo	2010	The Nigerian Farmer and the Elusive Crown
31	COLPLANT	HRT	Professor F.O. Olasantan	2011	Horticulture: The Under Exploited Goldmine in Africa
32	COLERM	AQFM	Professor Samuel Otubusin	2011	Water, Water, Water, Every-where... An Enigma
33	COLNAS	BIO	Professor Muyiwa Segun Ayodele	2011	Flowers, Thorns and Thistles: the Good, the Bad and the Ugly Conglomerate Colonizers of the Planet Earth
34	COLAMRUD	CGNS	Professor (Mrs.) Bolanle Idowu Akeredolu-Ale	2012	Queen's English and the March of History: Reflections on the Nigerian Case
35	COLANIM	APH	Professor Ayobami Bukola Joseph Aina	2012	Goat: a Misunderstood Animal
36	COLENG	AGE	Professor (Engr.) Babatunde Adewale Adewumi	2012	Transformation of Food Materials: Agro-Food Process Engineering Approach
37	COLERM	FWM	Professor Adegboyega Michael Aduradola	2012	The Forest of Hope: Pains and Gains in Tropical Silviculture
38	COLNAS	MCB	Professor (Mrs.) Mobolaji Olufunmilayo Bankole	2013	<u>Food on the Table: The Microbial Contributions</u>
39	COLPLANT	HRT	Professor Isaac OreOluwa Olatokunbo Aiyelaagbe	2013	<u>Fruits: Food For The Birds?</u>
40	COLAMRUD	AGAD	Professor Michael Tunde Ajayi	2013	<u>Human Resource Management In Agriculture: A Neglected Component Of Agricultural Development</u>
41	COLFHEC	FST	Professor Sylvia Veronica Ajagugha Uzochukwu	2013	<u>Biotechnology Capacity Building: The Gateway to Food Security</u>
42	COLENG	MCE	Professor Peter Olaitan Aiyedun	2013	<u>Stainless Steels: A Versatile Metallic Material in the Service of Man</u>
43	COLNAS	CHM	Professor Olusegun Olukayode Odukoya	2014	Pollution – Free Environment: A Mirage or An Attainable Reality
44	COLERM	AQFM	Professor Godfrey Nnamdi Onyenoro Ezeri	2014	Fish Diseases: A Major Hindrance to Realization of "Fish For All"
45	COLPLANT	PPCP	Professor Philip Omoniyi Adetiloye	2014	From Grass To Grace: An Exposition on Western and Traditional Cropping Systems
46	COLFHEC	FST	Professor (Mrs) Folake Olayinka Henshaw	2014	Food Processing For Profit: Panacea For Post Harvest Losses
47	COLAMRUD	AEFM	Professor (Mrs) Carolyn Afolake Afolami	2014	Multidimensional Poverty Alleviation in Nigeria and National Development: The Inseparable Siamese Twins
48	COLPLANT	SSLM	Professor Felix Kolawole Salako	2015	For Soil to Oil the Nation: Advancing the Frontiers of Conservation Agriculture in Nigeria
49	COLFHEC	FST	Professor Lateef Oladimeji Sanni	2015	Drying for Wealth, Food Security and Nation Building
50	COLBIOS	PAZ	Professor Babatunde IDOWU	2015	The Animal in the Lens of a Zoologist
51	COLENG	AGE	Professor Adeniyi Olayanju	2016	Man, Material and Machine: The Tricycle for Agricultural Mechanization
52	COLAMRUD	AERD	Professor Kolawole Adebayo	2016	Mercenaries and Merchants: The Dialectics of Rural Development in Nigeria
53	COLANIM	PRM	Professor Olufemi Sunday Onifade	2017	Grasses:Production and Management for Sustainable Livestock Industry
54	COLPLANT	PPCP	Professor Kehinde Adebayo Okeleye	2017	Food Security and Poverty Eradication Challenges in Nigeria :Agronomy to the Rescue
55	COLERM	EMT	Professor Toyin Ayodele Arowolo	2017	Environmental Degradation :Mortgaging our future for Today's Gain
56	COLPHYS	PHY	Professor Adeniyi Olowofela	2018	The use of Innocuous Geo(physical) tool in Discerning the Bowel of the Earth:A strategy for manpower development
57	COLANIM	AERD	Professor Samson Olusegun Apantaku	2018	The Dumplayed Majority in AgResExtension:Imperatives for Enhanced Productivity.

58	COLANIM	ABG	Professor Micheal Ohiokhuaobo Ozoje	2018	
59	COLPLANT	HRT	Professor Jacob Goke Bodunde	2019	Unveiling the Beauty of An Unforbidden fruit
60	COLENG	MCE	Professor Mufutau Adekojo Waheed	2019	Man, Energy and Environment: The Exigent Remediation
61	COLPLANT	PBST	Professor Dupe Christiana Favour Technology	2019	Seed: Source of Life, Prosperity and Pain

Table : Number of Inaugural Lectures Delivered from 2007 to 2019

Year	Number Delivered
2007	2
2008	2
2009	2
2010	4
2011	3
2012	3
2013	6
2014	5
2015	3
2016	2
2017	3
2018	3
2019	3

Table 32: Names of Professors at September, 2019

S/N	NAMES	AREA OF SPECIALISATION	E-MAIL ADDRESSES	PHONE NUMBERS
COLLEGE OF AGRIC MANAGEMENT AND RURAL DEVELOPMENT				
1.	P A Okuneye	Farm Mgt& Accounting,	b_okuneye@yahoo.com	+234-803-323-3230
2.	A. M. Omotayo	Agric Ext & Rural Soc.	akinjuly@yahoo.co.uk	+234-803-722-3311
3.	M.T. Ajayi	Human Resources Dev. & Training	akinwumi5253@yahoo.com	+234-703-012-6840
4.	C.A. Afolami	Econometrics & Prod. Economics	steveafolami@yahoo.com	+234-803-389-9539
5.	S. Momoh	Farm Mgt& Agricultural Finance	siakamomoh2000@yahoo.com	+234-803-721-5487
6.	S. O. Apantaku	Agric. Extension & Rural Dev.	samapantaku@yahoo.com	+234-803-864-8563
7.	B. I. Akeredolu-Ale	Language & Communication	baale95@yahoo.com	+234-803-829-6518
8.	A. O. Dipeolu	Prod. Economics, Marketing &	waledipe@gmail.com	+234-803-318-1553
9.	O J Ladebo	Agric. Ext. Mgt	lolugbenga@yahoo.com	+234-806-982-1249
10.	E.O. Fakoya	Agric. Extension & Rural Dev.	facova2013@yahoo.co.uk	+234-803-484-0333
11.	K. Adebayo	Rural Development Communication	adebayok@funaab.edu.ng	+234-803-404-6873
12.	I.A. Ayinde	Production & Environmental	ayindeia@funaab.edu.ng	+234-803-357-1355
13.	C.I. Sodiya	Agric. Extension & Rural Dev.	sinaronke@yahoo.co.uk	+234-803-570-2655
14.	H.A. Bodunde	Teaching English as a Second	adukebodunde@yahoo.co.uk	+234-803-318-7298
15.	D. Adegbite	Agricultural Finance and Policy	dorcassgbitenov858@gmail.com	+234-803-318-7298
16.	E. Fabusoro	Agric. Extension & Rural Dev.	efabusoro@gmail.com	234-803-404-6179
17.	A.M. Shittu	Agricultural and Resources	amshittu@yahoo.com	+234-805-887-1650
18.	L. O. Okojie	Agricultural Development and	lukeokojie@yahoo.com	+234-703-823-6215
19.	T. Banmeke	Agricultural Communication and	tajudeenbanms@yahoo.com	+234-805-530-9320
20.	O. E. Fapojuwo	Agricultural Administration	obabirekemi@yahoo.com	+234-806-240-3148
21.	O.R. Ashimolowo	Agricultural Extension and Rural	bunmicath@yahoo.com	
22.	C.A. Onifade	Social Studies and Gender Issues	drcaonifade@yahoo.com	+234-703-823-6215
23.	O.F. Ashaolu	Agricultural and Resources		+234-803-430-6676
24.	S.A Adewuyi	Production Economics	elisam99@yahoo.com	+234-803-599-4207
COLLEGE OF ANIMAL SCIENCE AND LIVESTOCK PRODUCTION				
25.	C F I Onwuka	Ruminant Animal Nutrition	chysonka@yahoo.com	+234-803-337-6854
26.	A. B. J. Aina	Ruminant Animal Production	ainabj@yahoo.com	+234-703-108-4497
27.	S. S. Abiola	Monogastric Animal Production	abiolass@yahoo.com	+234-803-809-3789
28.	A M Bamgbose	Monogastric Animal Nutrition	bamamu@yahoo.com	+234-803-334-3234
29.	C. O. N Ikeobi	Animal Breeding	ikeobi@yahoo.co.uk	+234-803-471-8902
30.	O. S. Onifade	Forage & Agronomy	onifadefemi@yahoo.com	+234-803-716-3500
31.	O. O. Oluwatosin	Agric biochemistry & Animal	oduguwa2002@yahoo.com	+234-803-374-1112
32.	M. O. Ozoje	Quantitative Genetics and Animal	micozoje@yahoo.com	+234-803-716-3501
33.	O. Onagbesan	Animal Physiology	onagbesanok@yahoo.com	+234-807-776-6064
34.	Alaba O. Jolaoso	Pasture Agronomy	ajolaosho@yahoo.com	+234-803-305-0551
35.	O.M. Arigbede	Forage Science	arigbede2002@yahoo.com	+234-803-388-7173
36.	B. Oluwatosin	Ruminant Animal Production	oduguwabmdl@gmail.com	+234-803-211-0282
37.	O.M.O. Idowu	Monogastric Animal Nutrition	omoidowu2000@yahoo.com	+234-803-503-0175
38.	O.F. Smith	Endocrinology (Animal Physiology)	smith_olusiji@yahoo.com	+234- 803-459-2474
39.	O.S. Sowande	Pasture Agronomy and Forage	ezekielolusiji@yahoo.com	+234-803-584-7153
40.	J.A. Olanite	Ruminant Animal Production	jimolanite@yahoo.com	+234-803-520-6459
41.	O. Isah	Ruminant Production	bukkyisah@yahoo.com	+234-813-843-6385

42.	A.O. Adeyemi	Non- Ruminant and Animal	olajideadeyemi@yahoo.com	+234-805-303-1379
43.	O.Olowofeso	Animal Genetics and Biotechnology	olowofesoo@funaab.edu.ng	+234-806-022-098
44.	I.J James	Lactation Physiology	James-ike-j@yahoo.com	+234-806-067-2833
45.	A.O. Adebambo	Animal Genetics and Biotechnology	tumininuadeba@yahoo.com	+234-809-776-6096
46.	O.M. Sogunle	Non-Ruminant Production	sogunleom@funaab.edu.ng	
47.	O.O.Adewunmi	Ruminant Animal Production	badewunmi2003@yahoo.com	+234-803-482-2547
48.	M.N. Bemji	Animal Breeding and Genetics	bemji@funaab.edu.ng	+234-803-539-7059
49.	A.V. Jegede	Monogastric Animal Nutrition		
COLLEGE OF BIOLOGICAL SCIENCES				
50.	M Kadiri	Plant physiology	profkadiri@yahoo.co.uk	+234-703-790-8688
51.	D A Agboola	Plant physiology	agboolada@funaab.edu.ng	+234-803-407-3824
52.	M S Ayodele	Reproductive biology & systematic	segmuy1@yahoo.com	+234-802-987-9814
53.	Mobolaji O Bankole	Food/Industrial	aadmokole@yahoo.co.uk	+234-805-158-7047
54.	T O S Popoola	Applied microbiology	topsiepop@yahoo.com	+234-803-328-0991
55.	O Ademuyiwa	Biochemical Toxicology	adelad2@yahoo.com	+234-803-357-5238
56.	A B Idowu	Animal Physiology	tomiwo2@gmail.com	+234-805-308-0184
57.	F.A. Taiwo	Biochemistry	tokunbotaiwo@hotmail.com	+234-806-1228-985
58.	D.A. Ojo	Medical Microbiology	daojo3@yahoo.com	+234-803-392-8703
59.	U. Ekpo	Parasitology and Epidemlology	ekpo@unaab.edu.ng	+234-802-755-5689
60.	O.R. Afolabi	Food & Industrial Microbiology	afolabivctr@yahoo.co.uk	+234-806-161-1796
61.	O.A. Akinloye	Plant Biochemistry & Phyto-	oaakin@yahoo.com	+234-803-082-4063
62.	S.O. Sam-Wobo	Public Health Parasitology &	sammywobo@gmail.com	+234-803-319-9315
63.	F. Oluwafemi	Food Microbiology and Safety	Foluwafemi2010@yahoo.co.uk	+234-803-502-8368
64.	A. Akintokun	Agricultural Microbiology	ronkeakintokun@yahoo.com	+234-802-701-6136
65.	I. Kehinde	Botany (Plant Pathology)		
66.	O. Idowu	Parasitology		
67.	O.A.Oke	Entomology	olubodeoke@yahoo.com	+234-703-543-2641
68.	S.O. Kareem	Industrial Microbiology		
69.	K.O. Ademolu	Animal Physiology	kennyademolu@yahoo.com	
70.	J.O.Daramola	Animal Reproductive Physiology		
71.	COLLEGE OF ENGINEERING			
72.	B.A. Adewunmi	Processing and Storage Engineering	babatunde_adewumi@yahoo.com	+234-803-388-5382
73.	M.A. Waheed	Thermofluid Engineering	akindoye@yahoo.com	+234-806-120-2421
74.	J.K. Adewumi	Soil and Water Engineering	jjkadewumi@yahoo.com	+234-803-703-5908
75.	T.M.A. Olayanju	Agricultural Mechanization	tiyanju@gmail.com ,	+234-703 759 5882
76.	O.S. Awokola	Water Resources & Environmental	osawokola@yahoo.co.uk	+234-803-715-1917
77.	A.I. Adejumobi	Electric Power Systems	engradejumobi@yahoo.com	+234-703-321-5455
78.	S.O. Ismaila	Mechanical	ismailasalami@yahoo.com	+234-805-144-9269
79.	O.H. Dairo	Crop utilisation and Bio-resources		
COLLEGE OF ENVIRONMENTAL RESOURCES MANAGEMENT				
80.	A.M. Gbadebo	Environmental Geochemistry	jumaid2000@yahoo.co.uk	+234-803-498-2277
81.	S.A. Onadeko	Wildlife Ecology & Mgt./park	dekson@yahoo.com	+234-803-711-9510
82.	N.J. Bello	Climatology & Agrometerology	njbell@yahoo.com	+234-805-635-2008
83.	S.A. Oluwalana	Forest Resources	samoluwalana@yahoo.co.uk	+234-803-715-8068
84.	T.A. Arowolo	Analytical & Environmental	tarowolo@yahoo.com	+234-372-517-77
85.	O Bamgbose	Analytical Chemistry	kaybam2002@yahoo.com	+234-803-335-3507
86.	S.O. Obasa	Fishery Nutrition	samoluobasa@yahoo.com	+234-808-221-6684
87.	A M Aduradola	Silviculture & Agro-forestry	amaduradola@yahoo.com	+234-803-330-7309

88.	A.C. Adetogun	Wood Utilization and Protection	kunletogun@yahoo.com	+234-803-723-1429
89.	G N O Ezeri	Fish pathology	ezeri2000@yahoo.com	+234-8037240306
90.	Y. Akegbejo-Samsons	Aquaculture and Coastal Resources	samsons56@yahoo.co.uk	+234-803-502-1748
91.	C.O. Adeofun	Environmental Remote Sensing	clemluv2002@yahoo.com	+234-803-404-2907
92.	W.O. Alegbeleye	Fish Nutrition	alegbeleyews@funaab.edu.ng	+234-803-382-4292
93.	O. Idowu	Hydrology and Water Resources	olufemidowu@gmail.com	+234-805 257 7235
94.	A.C. Adetogun	Wood Utilisation and Protection	kunletogu@yahoo.com	+234-803-723-1429
95.	N.B. Ikenweuwe	Aquaculture and Fisheries	titobola2007@yahoo.com	-8033770031
96.	O.T. Agbebi	Fish Breeding and Genetics	agbebi20@yahoo.com	-8037045644
97.	F.O.A. George	Aquaculture and Fisheries	georgefoa@funaab.edu.ng	-8034830425
98.	M.F.Adekunle	Forest Resource Economics	adekunlefm@yahoo.com	+234-703-151-3589
99.	G.C Ufoegbune	Agrometeorology	gidufoes2000@yahoo.co.uk	+234-703-189-6607
100.	O.A. Jaiyeola	Wildlife Ecology and Conservation	Tola.jaiyeola@gmail.com	+234-703-856-3329
101.	O.J. Olaloye	Fisheries Extension and Production		
102.	A.A. Akinyemi	Fish Pathology Management		
103.	I.O. Taiwo	Fisheries Ecology and Management		
104.	J.A. Awomeso	Hydrology		
COLLEGE OF FOOD SCIENCE AND HUMAN ECOLOGY				
105.	S O Awonorin	Mass Transfer	awonorin@yahoo.com	+234-803-3903146
106.	O B Oyewole	Food Microbiology	oyewoleb@yahoo.com	+234-803-335-1814
107.	L.O. Sanni	Food Science and Technology	sannilateef5@gmail.com	+234-803-346-9882
108.	F.O. Henshaw	Food Science & Tech.	henofcpc@yahoo.com	+234-803-405-6311
109.	G.O. Sokoya	Gender and Family Studies	sokoyago@funaab.edu.ng	+234-806-015-6233
110.	O. Olayiwola	Human Nutrition	ibisunbo@yahoo.com	+234-803-712-2280
111.	M.A. Idowu	Food Science and Technology	idowumchl@yahoo.com	+234-803-912-4327
112.	T. A. Shittu	Food Science and Technology	staofeek0904@yahoo.com	+234-803-538-8060
113.	A. Omemu	Food Microbiology and Safety	bjomemu@yahoo.com	+234-802-321-8008
114.	J. M. Babajide	Food Processing and Preservation	jmbabajide@gmail.com	+234-803-561-2753
115.	J. Eni-Olorunda	Intellectual Disabilities	toluenny@yahoo.com	+234-803-409-8304
116.	S.A. Sanni	Human Nutrition: Food composition	silajok@yahoo.com	+234-703-523-4820
117.	A.A. Amubode	Clothing and Textiles	amuboto@yahoo.com	+234-807-977-1568
118.	W.A. O Afolabi	Community Nutrition	afolabiwao@yahoo.com	
119.	A.A. Adebowale	Food Processing and Storage		
COLLEGE OF MANAGEMENT SCIENCES				
120.	A.O. Salami	Operation Research	akeemsalami20022002@yahoo.com	+234-803-845-8618
121.	B.B. Phillip	Economics		+234-
COLLEGE OF PHYSICAL SCIENCES				
122.	I C Eromosele	Polymer chemistry	iceromosele@yahoo.com	+234-803-343-0064
123.	O E Asiribo	Experimental Design	asiribo@yahoo.com	+234-803-352-6707
124.	Cathrine O Eromosele	Industrial Chemistry	yemisiero@yahoo.com	+234-803-337-6937
125.	J.A. Oguntuase	Mathematical Analysis,	oguntuase@yahoo.com	+234-803-721-8152
126.	O.J. Adeniran	Loop Theory and Non	ekenedilichineke@yahoo.com	+234-803-319-4406
127.	A.T. Akinwale	Database Management System	atakinwale@yahoo.com	+234-806-286-7612
128.	T. Taiwo	Physical Chemistry	tokunbotaiwo@hotmail.com	+234-806-122-8985
129.	A. A. A. Agboola	Fuzzy Sets & Algebraic	aaaola2003@yahoo.com	+234-803-381-6099
130.	A. Mustapha	Health Physics	amidumustapha@hotmail.com	+234-806-931-4602
131.	O.D. Akinyemi	Solid Earth Physics	kayode.akinyemi@yahoo.com	+234-806-293-7241
132.	B.I. Olajuwon	Fluid Mechanics	ishola1@gmail.com	+234-803-379-1102

133.	G.A. Adebayo	Condensed Matter Physics	adebayo@physics.unaab.edu.ng	+234-706-391-7932
134.	B.S. Badmus	Applied Geophysics	badmus@physics.unaab.edu.ng	+234-803-337-8307
135.	O. Folorunso	Computer Science	folorunso@funaab.edu.ng	+234-803-564-0707
136.	A.S. Sodiya	Computer Science and	sinaronke@yahoo.co.uk	+234-803-4551-851
137.	M. Omeike	Ordinary Differential Equation		
138.	A. Akinlabi	Industrial Chemistry		
139.	E. Dare	Materials Chemistry and		
140.	V. Makinde	Geophysics		
141.	L.A.Arogundade	Applied Chemistry	arogundadela@funaab.edu.ng	+234-703-508-0660
142.	O.A. Ojesanmi	Network and	ojesanmioa@funaab.edu.ng	
143.	M.A. Idowu	Physical Chemistry		
144.	S. Adewuyi	Inorganic and Material		
COLLEGE OF PLANT SCIENCE AND CROP PRODUCTION				
145.	M T Adetunji	Soil Chemistry	omotade09@yahoo.com	+234-803-331-5104
146.	O J Ariyo	Plant breeding	ariyojo@yahoo.com	+234-803-346-4163
147.	F O Olasantan	Cropping System and	olasantan@yahoo.com	+234-803-390-3146
148.	K A Okeleye	Agronomy & Crop physiology	professorokeleye@yahoo.co.uk	+234-803-454-1894
149.	S O Afolami	Nematology	steveafolami@yahoo.com	+234-805-240-7309
150.	I. O. O. Ayelaagbe	Cropping System & Pomology	ola_olu57@yahoo.com	+234-803-381-5606
151.	P. O. Adetiloye	Plant Physiology	poadetiloye@yahoo.com	+234-803-407-3647
152.	O B Kehinde	Plant Breeding	tundekehinde04@yahoo.com	+234-803-516-9778
153.	F K Salako		salakofk@funaab.edu.ng	+234-806-081-0337
154.	J G Bodunde	Environ Physiology &	bodundegoke@yahoo.com	+234-803-347-9260
155.	M O Ajala	Seed Technology	wole_mike@yahoo.com	+234-803-335-3942
156.	A O Enikuomehin	Plant pathology & Mycology	adeenikuomehin@yahoo.com	+234-803-335-9727
157.	V.I.O. Olowe	Agronomy/Crop Physiology	owebaba@yahoo.com	+234-803-392-8111
158.	J.A. Adigun	Agronomy/Weed science	josadig2007@yahoo.com	+234-806-245-1765
159.	D.K. Ojo		ojodk58@yahoo.com	+234-803-812-3338
160.	F.A. Showemimo	Crop Production Research	showemimofa@funaab.edu.ng	+234-803-450-7782
161.	K.A. Elemo	Farming System	elemokehinde@hotmail.com	+234-803-552-6601
162.	O.A. Babalola	Soil Microbiology	bimbola05@yahoo.com	+234-806-647-9206
163.	D.C. Akintobi	Seed Science and Technology	dakintobi@yahoo.com	+234-803-347-9638
164.	I.O. Daniel	Seed Science	drdayodaniel@yahoo.com	+234-708-403-4817
165.	M. O. Atayese	Crop Nutrtn	atayese2000@yahoo.com	+234-803-568-3472
166.	J. Atungwu	Plant Nematology	Jojerat1@yahoo.com	+234-803-715-6261
167.	J.K. Adesodun	Soil Physics	jadesodun@yahoo.com	+234-803-346-9381
168.	O.R. Pitan	Entomology	femipitan@yahoo.com	+234-803-470-5372
169.	A. R. Popoola	Plant Pathology	docakinpopoola@yahoo.com	+234-803-062-9408
170.	C.O. Adejuyigbe	Soil Biology/Fertility	adejuyigbeco@funaab.edu.ng	" +234-803-278-9334
171.	A.A.Oyekanmi	Agronomy/Rice Physiology	oyekanmiaa@funaab.edu.ng	" +234-803-335-8019
172.	B.A. Senjobi	Pedology	awnjobiba@funaab.edu.ng	" +234-703-937-6386
173.	A.E.Makinde	Olericulture/Cropping	eamakinde@yahoo.com	" +234-813-084-6792
174.	J.O. Azeez	Soil Chemistry	azeez2001ng@yahoo.com	+234-803-715-6262
175.	A.A. Osipitan	Entomology	Osipitan1@yahoo.com	+234-803-393-0581
176.	O.O. Olubode	Pomology	olubodeoo@gmail.com	+234-803-857-2707
177.	M.A.O. Okelana	Crop Physiology		
COLLEGE OF VETERINARY MEDICINE				
178.	E B Otesile	Food Animal Medicine	tundeotesile@yahoo.co.uk	+234-803-723-0158

179.	Morenike A Dipeolu	Veterinary Public Health	olulase@yahoo.com	+234-803-344-4258
	V.O. Sekoni	Theriogenology	olugbadesekoni@yahoo.co.uk	+234-806-553-9717
157	R.O.A. Arowolo	Veterinary Physiology &	arowoloroa@funaab.edu.ng	+234-803-370-5983
158	H.O. Nottidge	Small Animal Medicine	HelenNottidge@yahoo.com	+234-802-325-4656
159	M. Oyekunle	Veterinary Microbiology	maoyekunle@yahoo.co.uk	+234-806-040-512
160	O. Talabi	Veterinary Medicine	deletalabi@yahoo.co.uk	+234-703-423-4936
161	A. Akinloye	Veterinary Anatomy		
162	F.O. Olufemi	Veterinary Microbiology		
	J.O. Olukunle	Veterinary Pharmacology		

UNIVERSITY LIBRARY

Technical Department

1.	Number of Books Acquired	2,300
2.	Number of Books Processed	2,390

Readers' Services Department

Circulation Unit

1.	Books Consulted	22,663
2.	Books Loaned	678
3.	Total Users Statistics	33,423

Serials Section

1.	Journal Acquired	676
2.	Consulted Journal	646
3.	Users Statistics	5,138

Reserved Book Room

1.	Number of Users	378
2.	Numbers of Students' Project Consulted	467

'Nimbe Adedipe Research Library

1.	Number of Reference Books Consulted	172
2.	Numbers of Users	628

Osunkeye Food and Nutrition Section

1.	Number of Books Consulted	1,062
2.	Number of Journals Consulted	75
3.	Number of Users	394

Automation Department

1	Number of Users	5,789
---	-----------------	-------

College Libraries

1.	Number of Books & Journals Consulted	12,067
2.	Number of Users	14,680

Figure: 2018/2019 Academic Session Circulation of Books

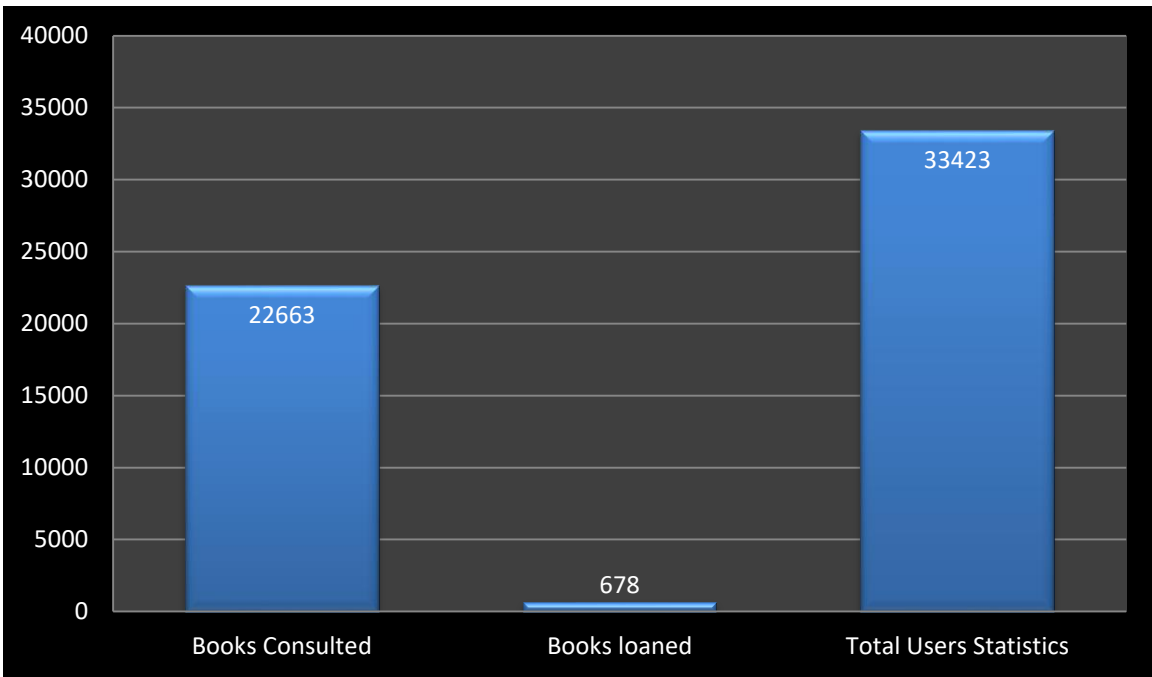

Figure: 2018/2019 Academic Session for Books Acquired and Processed

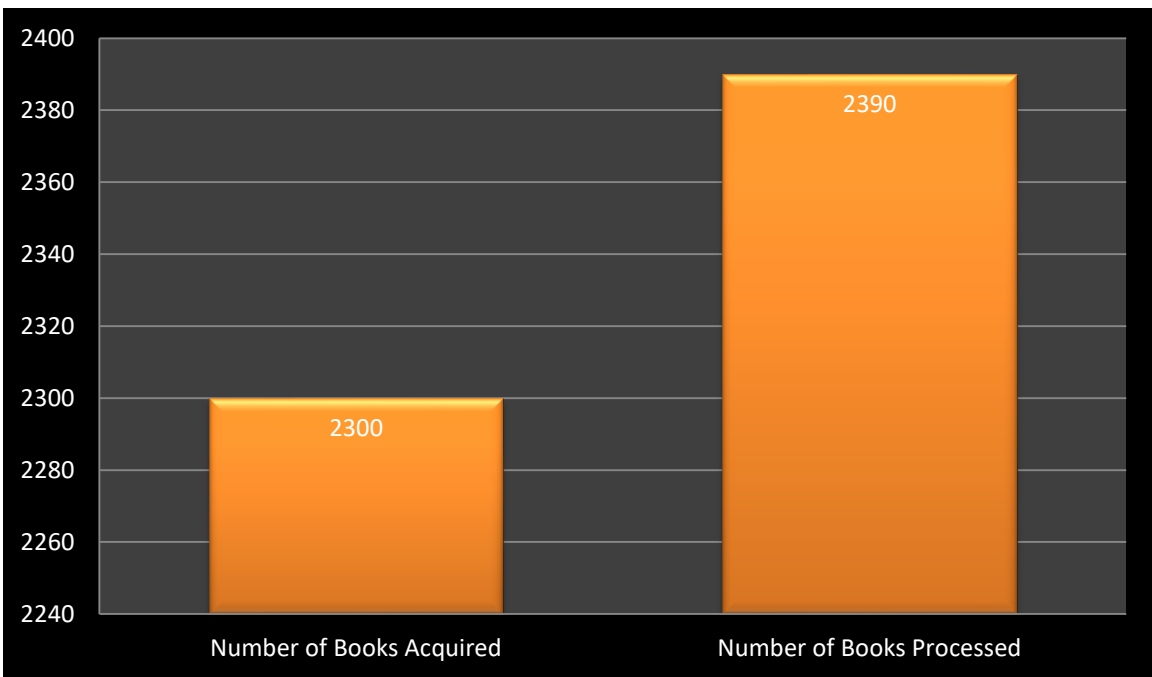

Figure: 2017/2018 Academic Session Readers and Services Section

